JOURNAL

OF THE

Louisiana Annual Conference

OF THE

Methodist Episcopal Church

Forty-Second Session

Vol. XLV

Held in

First Street Methodist Episcopal Church

New Orleans, La., January 26th to 31st, 1910

D. J. Price.....Chief Editor.
W. L. Dyas and T. B. Cooper.....Associate Editors.
B. Mack Hubbard, W. J. M. Price, Hubbard Daniels,
Valcour Chapman, B. J. Reddix, J. O. Richards
and T. H. Munson.....Publishers.
(Made official by unanimous vote of the conference.)

PRICE FIFTEEN CENTS.

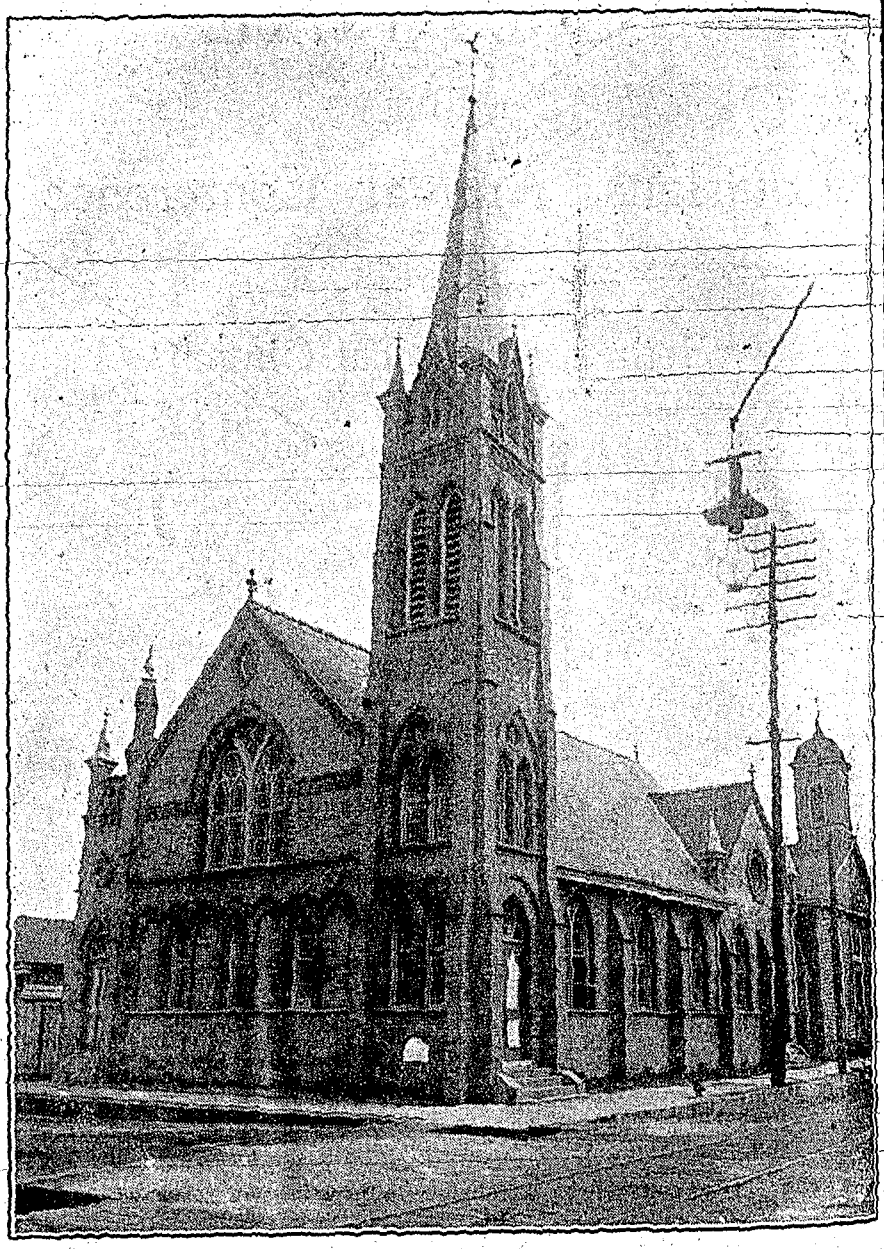

ERECTED 1895 BY THE REV. WESLEY R. BUTLER.
FIRST STREET METHODIST EPISCOPAL CHURCH, WHERE THE ANNUAL CONFERENCE WAS HELD.

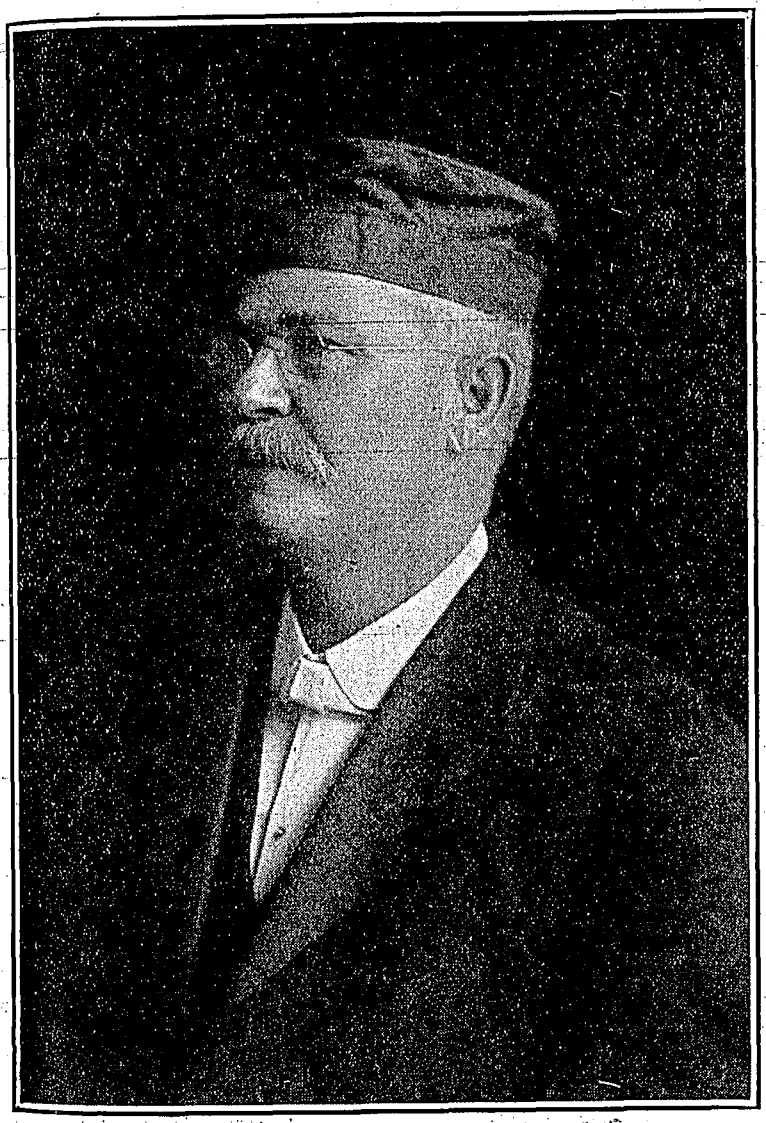

THE REV. C. W. REEVES.

Was the pastor of First Street Church, New Orleans, La., from January 1906 to January 1910. He added more that 400 members to the church and raised more than $1,500 for Benevolences. He had the proud distinction of entertaining the Louisiana Conference January 26-31, 1910, to the satisfaction of all. He was one of the best workers and helpers the La Fon Old Folks Home ever had among our pastors. Several needed and up-to-date improvements having been made by his efforts. He is pastor of St. Paul, Shreveport, our leading church in North Louisiana, or outside the city.

THE REV. DAVID J. PRICE, A. M.
Secretary.

CONFERENCE OFFICERS—I.

PRESIDENT.....BISHOP THOMAS B. NEELY, D. D., LL. D.
631 Baronne Street, New Orleans, La.

SECRETARY .....DAVID J. PRICE, A.M., D. D.
1023 St. Roch Avenue, New Orleans, La.

ASSISTANTS:—J. A. LINDSAY, A. E. P. ALBERT, W. H. JONES, W. R. BUTLER, R. E. WHITE, D. M. SEALS, J. R. WILLIAMS.

STATISTICIAN .....MATTHEW L. DYAS
Mansfield, La.

ASSISTANTSS—M. L. BALDWIN, W. H. LANG, W. J. HAMPTON, J. A. LANDRY, H. C. WILSON, H. B. F. CHARLES, GEORGE THOMAS, D. D. WILLIAMS, J. E. ROLAX, T. F. ROBINSON, S. CARROLL, C. SPEARS, J. B. JOHNSON, F. D. BOWERS, WM. EMMETTE AND A. B. HARRIS.

TREASURER .....T. B. COOPER
2048 Perdido Street, New Orleans, La.

ASSISTANTS:—C. C. LANDRY, A. J. PROCTOR, M. C. HARRISON, B. J. REDDIX, H. DANIELS, D. G. TAYLOR AND W. C. TURNER.

RAILROAD SECRETARY .....CHARLES W. REEVES
3534 S. Liberty Street, New Orleans, La.

CONFERENCE REPORTERS:—BROTHER H. D. SLATTER, New Orleans, La., and DR. A. E. P. ALBERT, 1001 Burdette Street, New Orleans, La.

CONFERENCE POSTMASTER .....C. D. C. BRYAN
Melville, La.

CONFERENCE CLAIMANT TREASURER .....F. T. CHINN
2919 Marengo Street, New Orleans, La.

CONFERENCE BOARDS.

Board of Church Location.

Alexandria District.—F. M. Lashington, W. J. Hampton, I. W. Young and District Superintendent.

Baton Rouge District.—J. J. Obee, J. J. Woolridge, Robert Jones, R. P. Y. Green and District Superintendent.

Lake Charles District.—J. B. Johnson, E. C. Goins, S. M. Haynes, Scott Obee and District Superintendent.

Monroe District.—Sumner McGruder, G. W. Banks, H. C. Wilson, A. J. Rogers and District Superintendent.

North New Orleans District.—T. B. Cooper, M. C. Harrison, Pierre Landry, M. R. Hite and District Superintendent.

Shreveport District.—W. L. Dyas, N. R. Randolph, T. J. Johnson, A. C. Williams and District Superintendent.

South New Orleans District.—T. F. Robinson, R. E. White, P. C. Colton, R. J. Nash and District Superintendent.

GENERAL INFORMATION AND QUALIFICATION OF APPLICANTS FOR ADMISSION ON TRIAL.

E. C. Goins, J. E. Rolax, John McKee, C. W. Reeves, D. D. Williams, P. C. Colton, C. L. Angrum.

COURSES OF STUDY—PLAN OF EXAMINATIONS.

BOARD OF EXAMINERS, 1910-13—F. T. Chinn, chairman; B. Mack Hubbard, Registrar; W. J. M. Price, M. P. Franklin, T. A. Brown, J. F. Marshall, Cornelius Johnson, M. C. Harrison, W. R. Butler, H. J. Wright, T. B. Cooper, Valcour Chapman, Henry Taylor, R. C. Worsham, J. O. Richards, D. J. Price, B. J. Reddix, M. L. Baldwin, Sanders Carroll, C. W. Reeves, J. D. Poole, W. S. Harris and T. F. Robinson.

QUADRENNIAL ASSIGNMENTS OF EXAMINERS.

1. For admission on Trial.

(1) Elementary English—C. Johnson, A. M. B. D.

(2) Principals of Rhetoric (Hill)—B. M. Hubbard, A. M., D. D.

(3) Outlines of History (Swinton)—F. T. Chinn.

2. Manual of Bible History (Blaikie)—M. C. Harrison.

3. Manual of Christian Doctrine (Bank)—T. A. Brown.

4. Plain Account of Christian Perfection (Wesley)—W. J. M. Price.

5. Discipline (1908)—J. F. Marshall, D. D.

6. Wesley and His Century (Fitchett)—W. J. M. Price.

7. Written Sermons (each one)—H. J. Wright and H. Taylor.

8. Sylibi of Books to be Read (Parker, Welch, Arthur, Hinsdale and Mahood—C. W. Reeves, T. F. Robinson.

NOTE—*All candidates must bring a sylibus of each book to be read.*

FIRST YEAR.

1. Divine Library of the Old Testament (Kirkpatrick)—W. R. Butler.

2. System of Christian Doctrine, pp. 1-322 (Sheldon)—D. J. Price, A. M., D. D.

3. Lectures on Homiletics (Kern)—R. C. Worsham.

4. Students' American History (Montgomery)—J. A. Landry.

5. Written Sermons (each one)—M. P. Franklin.

6. Sylibi of Wesley, Vol. 1 (Stevens, Tipple, Merrill, Buckley, Cuyler and Brown)—J. D. Poole and H. J. Wright.

SECOND YEAR.

1. The Ancestry of Our English Bible (Price)—J. F. Marshall.

2. System of Christian Doctrine, pp. 325-635 (Sheldon)—D. J. Price.

3. Lessons in Logic (Jevons)—B. M. Hubbard.

4. A Short History of the English People (Green)—J. A. Landry.

5. Essays (each one)—W. S. Harris and T. F. Robinson.

6. Sylibi of Wesley, I. 34-38. (Stevens, Wheeler, Beers, Mott, Lawrence, Plants and Review)—T. B. Cooper and M. L. Baldwin.

THIRD YEAR.

1. Biblical Hermeneutics (Terry)—F. T. Chinn.

2. Outlines of Descriptive Psychology (Ladd)—C. Johnson.

3. Outlines of Universal History, Part 1 and 2 (Fisher)—V. Chapman, Ph. C.

4. History of the Christion Church, Vol. I (Hurst)—J. O. Richards.

5. The Governing Conference in Methodism (Neely)—C. W. Reeves.

6. Written Sermons (each one)—R. C. Worsham.

7. Sylibi of All Books to Be Read—M. L. Baldwin.

FOURTH YEAR.

1. Grounds Theistic and Christian Belief (Fisher)—W. R. Butler.

2. Analogy of Religion (Butler)—D. J. Price.

3. Outlines of Ethical Principles (Seth)—H. Taylor.

4. Outlines of Universal History, Part III (Fisher)—V. Chapman.

5. History of the Christian Church, Vol. 2 (Hurst)—J. O. Richards.

6. Essays (each one)—Sanders Carroll and M. P. Franklin.

7. Sylibi of Books to be Read (Curtis, pp. 257-531; Stevens, Vol. 3; Wright, Fairbain, Taylor, Stewart, Bissell and Earp)—T. A. Brown and B. J. Reddix.

8. Life of St. Paul (Conybeare and Howson)—W. S. Harris.

REVIEW OF THE FOUR YEARS' L. P. COURSE.

First and Second Years—T. B. Cooper and J. D. Poole.

Third and Fourth Years—C. W. Reeves and B. J. Reddix.

TO APPLICANTS FOR ADMISSION ON TRIAL.

Write your full name. When and where were you born? Age? Occupation? What position have you filled in your church? Preaching how long? Do your people seem to hear you gladly? Have you applied for admission before? What schools have you attended? Have you any disabilities? Married? Are you living with your wife? How is her health? Is she a Christian? A member of your church? Will she go with you? Have you children? How many? What are their ages? Have you been in our church ever since your conversion? If not, why do you come among us? Are you embarassed financially? Do you use tobacco? Do you indulge in intoxicants? Have you been a true helper to your pastors? Will you remain loyal to our church if not admitted?

NOTE—*The Board of Examiners and all candidates will please meet at Franklin, La.,* or the seat of the Conference, on the day preceding the opening at 9:45 a. m.

Local Board of Home Mission and Church Extension.

Ministerial.—J. J. Obee, J. W. Turner, F. T. Chinn, P. W. Clark, B. M. Hubbard, W. J. M. Price, Pierre Landry, J. O. Brown, T. J. Johnson, J O. Richards, Hubbard Daniels, C. W. Reeves, Emerson Hutchinson, D. J. Price.

Laymen.—I. W. Young, R. C. Metoyer, H. R. Knox, M. R. Hite, William Gullet, Chas. Moran, R. P. Y. Green, F. B. Smith, M. S. Davage, A. W. Brazier and A. L. Scott.

Board of Sunday Schools.

Ministerial.—M. P. Franklin, J. D. Poole, C. S. Stanley, Sumner McGruder, A. W. Goins, T. B. Oville, A. J. Smith.

Laymen.—Stanford Straughter, J. E. L. Hoskins, J. S. Scott, J. A. Reddix, Misses L. E. Taylor and Elizabeth Crowden.

Board of Control Lafon Old Folks Home.

From the Conference—W. J. M. Price, B. M. Hubbard, J. O. Brown, M. C. Harrison, T. J. Johnson, J. J. Obee, J. W. Turner, A. E. P. Albert, treasurer.

From the City of New Orleans—Pierre Landry, president; J. F. Marshall, steward; Eugene Baptiste, vice-president; W. R. Butler, second vice-president; T. B. Cooper, secretary; D. J. Price, financial agent; C. W. Reeves, state agent; F. T. Chinn, chaplain; C. S. Stanly, R. C. Worsham, W. H. Logan, Wm. Harrell, G. W. Forest, N. R. Nash, assistant secretary; T. A. Brown, P. W. Clark, Alf. Edwards.

Orphans' Home Board.

Henry Taylor, ex-president; Pierre Landry, president; ....., ..., vice-president; Mrs. B. M. Hubbard, recording secretary; J. F. Marshall, treasurer; George Mann, corresponding secretary; Hubbard Daniels, John Wier, Mrs. D. C. Mead, Mrs. D. J. Price, Mrs. I. E. Mullon, Mrs. O. M. Porter, Mrs. Florence Williams, Mrs. M. A. Johnson, Misses A. J. Parker, L. V. Taylor, F. B. Smith, legal advisor.

Board of Stewards.

T. J. Johnson, W. R. Butler, J. W. Turner, F. T. Chinn, B. J. Reddix, B. M. Hubbard, P. W. Clark, W. J. M. Price, Pierre Landry, Cornelious Spear, W. H. Lang, J. J. Obee, J. O. Brown, T. H. Munson, D. J. Price; at large, W. S. Chinn.

General Deaconess Board.

J. D. Wilson, B. R. Jackson, S. M. G. Taylor, J. R. Williams, D. G. Pharris, H. J. Robinson, C. S. Stanley.

Woman's Home Missionary Society.

President—Mrs. D. C. Mead, 337 Adams Street, New Orleans, Louisiana.

First Vice-President—Mrs. Sarah Scott, 2308 Toledano Street, New Orleans, Louisiana.

Second Vice President—Mrs. Francis Green, Cherokee Street, New Orleans, Louisiana

Third Vice Presidene—Mrs. E. V. Spears, Baton Rouge, La.

Fourth Vice President—Mrs. Ann Turner, Gretna, Louisiana.

Corresponding Secretary—Miss Cornelia Hayman, 7441 Ann Street, New Orleans, Louisiana.

Secretary of Supplies—Mrs. Florence Foster, Bunkie, Louisiana.

Recording Secretary—Miss Emma Bessic, 4612 Coliseum Street, New Orleans, Louisiana.

President Young Peoples Work—Mrs. Rosa Lindsey, 1466 N. Claiborne Street, New Orleans. La.

Secretary National Bureau of Supplies—Mrs. E. G. King, Delaware, Ohio.

Treasurer—Mrs. S. G. Chinn, 1929 Marengo Street, New Orleans, Louisiana.

President Childrens' Work—Mrs. S. E. Johnson, 522 Lake Street, Shreveport, Louisiana.

State Organizer—Miss M. O. Simms, 5318 St. Charles Avenue, New Orleans, Louisiana.

National Organizer—Mrs. M. E. Mason, 220 Fourth Street, Cincinnati Ohio.

Secretary West Southern States Bureau—Mrs. E. L. Knostman, 615 Humbolt Street, Manhattan, Kansas.

District Managers.

Alexandria—

Baton Rouge—Mrs. Amelia Turner, Lake Charles, Louisiana.

Lake Charles—Mrs. A. V. H. Ford, Melder, Louisiana.

Monroe—Mrs. I. E. Evans, Bastrop, Louisiana.

North New Orleans—Mrs. Susie Wilson, Broadway and Elizabeth Streets.

South New Orleans—Mrs. Margaret Johnson, 2226 Terpsichore Street.

Shreveport—Mrs. S. E. Johnson, 522 Lake Street, Shreveport, Louisiana.

Annual Convention, May 27-28, 1910, Wesley Church, New Orleans, La.

To Preach the Missionary Sermon.

Rev. Sanders Carroll, Natchitoches, Louisiana.

Alternate.

Rev. Thomas H. Munson, District Superintendent, Monroe, Louisiana.

District Superintendents.

B. M. Hubbard, A. M., D. D., President; W. J. M. Price, Valcour Chapman, Ph. C.; Hubbard Daniels, B. J. Reddix, J. O. Richards, Secretary; T. H. Monson.

DISTRICT CONFERENCE—SESSION FOR 1910.

(Secretaries 1909). Place and Time, 1910.

Alexandria—M. L. Baldwin, Alexandria, La., August 11th to 15th.

Baton Rouge—A. J. Proctor, Clinton, La., August 17th to 21st.

Lake Charles—Prof. R. C. Barrow, B. S., St. Martinsville, La., August 17th to 21st.

Monroe—J. R. William, Monroe, La., August 11th to 15th.

North New Orleans—J. B. Cooper, Franklinton, La., July 27.

South New Orleans—J. O. Richards, Patterson, La., July 21.

Shreveport—E. P. Harris, Vanceville, La., August 11th to 15th.

Conference Visitors—To Gammon Theological Seminary, New Orleans University, Gilbert Industrial College and other Schools—Cornelius Johnson, Pierre Landry, D. J. Price, J. A. Lindsay, O. J. Harvey, J. W. Turner.

PREACHERS' MEETINGS.

NEW ORLEANS.

President, Pierre Landry, D. D.; Secretary, T. A. Brown.

DISTRICT MEETINGS.

Alexandria—W. H. Lang, president; C. Johnson, secretary.

Baton Rouge.

Lake Charles—D. M. Seals, President; M. R. Walker, Sec'y.

Monroe—J. O. Brown, president; J. R. Williams, secretary.

New Orleans, North—M. C. Harrison, Pres.; T. B. Cooper, Secretary.

New Orleans, South—P. C. Colton, President; T. F. Robinson, Secretary.

Shreveport—H. T. O. Abbott, President; E. W. Jackson, Sec'y.

Epworth League Officers 1910-1911.

President—E. H. Anderson, 2020 First Street, New Orleans, Louisiana.

First Vice President—R. E. White, Baldwin, La.

Second Vice President—R. J. Johnson, Rosedale, Louisiana.

Third Vice President—R. J. Nash, 513 S. Liberty Street, New Orleans, Louisiana.

Fourth Vice President—Mrs. I. W. Young, Alexandria, Louisiana.

Recording Secretary—Peter M. Murray, 5318 St. Charles Ave., New Orleans, Louisiana.

Corresponding Secretary—J. B. Cooper, Lutcher, Louisiana.

Treasurer—E. P. Damon.

Superintendent Epworth League Guard—J. B. Johnson, Jeanerette, Louisiana.

Superintendent Junior League—Mrs. Matilda Collins, Franklin, Louisiana.

City Evangelization and Church Extension Local Union.

J. F. Marshall, President, 2904 Milan Street, New Orleans, Louisiana.

W. R. Butler, Secretary, 3533 S. Liberty Street, New Orleans, Louisiana.

ASSOCIATIONS.

Methodist Ministers Relief.

A. E. P. Albert, Vice-President; D. J. Price, Second Vice-President; Pierre Landry, Secretary.

Conference Historical.

H. J. Wright, President; C. C. Landry, Secretary, R. E. White, D. J. Price, T. F. Robinson, Eugene Baptiste, J. A. Lindsay, J. S. Weaver, D. M. Seal, S. A. Mason, J. W. Turner, J. E. Rolax, F. D. Bowers, Valcour Chapman.

STANDING COMMITTEES 1910—II.

Foreign Missions.

M. L. Baldwin, J. L. Augustus, J. B. Johnson, A. J. Johnson, Henry Taylor, T. P. Norris, G. A. Payne.

Temperance.

B. J. Reddix, C. L. Angrum, Frank Walker, Eugene Baptiste, E. W. Jackson, W. J. Hampton, E. J. Harrison, H. A. Sorrell.

Orphans Home.

Thomas H. Monson, C. C. Landry, J. D. Wilson, M. S. Goins, G. G. Golston, J. S. Weaver, C. O. Pardo.

Book Account—B. F. Branch.

Lafon's Old Folks Home.

I. R. Scott, H. T. O. Abbott, J. C. Brown, L. L. Green, E. C. Goins, H. C. Wilson, M. C. Harrison.

Freedman Aid.

W. R. Butler, S. A. Davis, J. D. Pool, S. M. Hayes, G. W. Banks, D. J. Price, W. H. Jones.

American Bible Society.

Jno. McKee, S. M. G. Taylor, Edward Powell, William Harrell, A. C. Mitchell, I. B. Henderson, F. M. Lashington.

Epworth League.

T. B. Orville, T. O. Bailey, W. S. Chinn, W. A. Hilton, H. B. F. Charles, W. L. Amos, J. J. Woolridge.

Women's Home and Foreign Missionary Society.

W. S. Harris, J. H. Rylander, Sanders Carroll, David Shelby, S. A. Mason, Cornelius Johnson, J. D. Banks, John Wise, H. J. Robinson.

Auditing Committee on Treasurer's Accounts.

J. O. Richard, W. M. Emmette, H. J. Wright, F. T. Chinn, Emerson Hutchinson, T. H. Monson, D. D. Williams.

Periodicals.

W. L. Dyas, J. W. Pierce, F. D. Thomas, Allen Luster, J. R. Williams, J. F. Marshall, L. S. Smith.

Conference Relation.

M. P. Franklin, Robert Jones, E. C. Goins, Sumner McGruder, Valcour Chapman, Hubbard Daniels, J. S. Jones.

Memoirs.

J. A. Landry, J. D. H. Frazier, J. A. Lindsay, C. W. Kershaw, C. W. Reeves, William Emmitte, D. G. Taylor.

On Resolutions.

C. D. C. Bryan, Nolan McNeal, R. J. Johnson, D. G. Pharris, R. E. White, G. G. Priestly, D. H. Young, A. B. Venerable, M. J. Dyer, E. H. Hall, O. J. Harvey, Eli Williams, James Robinson.

On Conference Claimant.

J. A. Landry, B. J. Reddix, D. S. Sloan, T. H. Monson, Frank Walker, Henry Taylor, T. F. Robinson.

On Connectional Fund.

D. J. Price, D. M. Seals, T. F. Robinson, J. O. Brown, T. J. Johnson and W. S. Harris.

SPECIAL COMMITTEES.

Of Inquiry of the Rumors Against the Character of Brother William H. Jones.

Valcour Chapman, J. O. Richards, J. F. Marshall, D. M. Seals, B. J. Reddix.

The Select Number to try the Rev. W. H. Jones.

J. O. Richards, John McKee, R. E. White, M. C. Harrison, T. H. Monson, C. L. Augustus, W. S. Harris, J. B. Johnson and T. A. Brown.

Counsels.

For the Church—Valcour Chapman and W. S. Chinn,
For the Accused—J. A. Lindsay and Pierre Landry, Bishop Thomas B. Neely, Chairman, Doctor A. E. P. Albert, Secretary.

Committee to Adjust the Adverse Condition of the Preachers' Aid Society and Report to the Conference of 1911.

Drs. A. E. P. Albert, B. M. Hubbard, W. J. M. Price, P. C. Colton and Allen Luster.

On Memoirs for the Late Bishop Cyrus D. Foss.

The District Superintendents and Dr. A. E. P. Albert.

THE REV. JOHN ABRAHAM LINDSAY.
Pastor Boynton Methodist Episcopal Church.

Born in Donaldsonville, La., January 31, 1863. Educated in the Public Schools of New Orleans, Straigh and Algiers Universities. Eight years first Assistant Secretary of the Louisiana Annual Conference. Eleven years in the pastorate and has proven a success along all lines.

CONFERENCE CHRONOLOGY—III.

The Methodist Episcopal Church was reorganized in Annual Conference relations in Louisiana, December 25, 1865, by Bishop Thomson, and included the States of Louisiana, Mississippi and Texas, and was known as the Mississippi Mission Conference.

Only three sessions were held of this Conference, and in January, 1867, the Texas Conference was organized, and in January, 1869, the Mississippi and Louisiana Conferences.

MISSISSIPPI MISSION CONFERENCE SESSIONS.

	Date	Place	Bishop	Secretary	Statistical Secretary	Preacher Stationed	Membership
1	Dec. 25, 1865	New Orleans	Thompson	Newman	.....	16	2,693
2	Dec. 13, 1866	New Orleans	Simpson	Newman	.....	32	7,899
3	Dec. 19. 1867	New Orleans	Ames	Lynch	Diosy	51	16,164

LOUISIANA CONFERENCE SESSIONS.

1	Jan. 13-18, 1869	New Orleans	Simpson	Newman	Diosy	40	12,632
2	Jan. 26-31, 1870	Baton Rouge	Scott	Matlock	Matlock	47	10,575
3	Dec. 22-27, 1870	New Orleans	Scott	Matlock	Matlock	51	10,286
4	Dec. 14-19, 1871	New Orleans	Janes	Matlock	Matlock	58	10,333
5	Jan. 8-14, 1873	New Orleans	Janes	Cole	Cole	63	10,737
6	Jan. 7-13, 1874	Baton Rouge	Merrill	Hartzell	Barth	72	11,737
7	Jan. 6-13, 1875	New Orleans	Foster	Morrow	Barth	74	12,235
8	Jan. 5-12, 1876	New Orleans	Haven	Hartzell	Barth	74	11,287
9	Jan. 10-15, 1877	New Orleans	Wiley	Hartzell	Madden	70	11,178
10	Jan. 9-13, 1878	Baton Rouge	Harris	Hartzell	Madden	72	10,889
11	Jan. 29, Feb. 3, 1879	New Orleans	Andrews	Hartzell	Madden	80	10,649
12	Jan. 21-26, 1880	New Orleans	Harris	Hartzell	Albert	71	11,420
13	Jan. 26-30, 1881	Shreveport	Foss	Hartzell	Albert	71	10,808
14	Jan. 25-31, 1882	Shreveport	Peck	Hartzell	Albert	92	11,109
15	Feb. 1- 5, 1883	Alexandria	Hurst	Hartzell	Albert	98	12,187
16	Jan. 30, Feb. 4, 1884	New Orleans	Wiley	Hartzell	Albert	107	12,576
17	Jan. 29, Feb. 2, 1885	Baton Rouge	Mallalieu	Hartzell	Albert	115	11,874
18	Jan. 28, Feb. 1, 1886	Monroe	Boman	Hartzell	Albert	133	12,336
19	Jan. 26-26, 1887	New Orleans	Merrill	Hartzell	Albert	142	13,555
20	Jan. 25-31, 1888	New Orleans	Warren	Hartzell	Albert	137	14,046
21	Jan. 31, Feb. 4, 1889	Donaldsonville	Fitzgerald	Albert	Lyon	139	13,813
22	Jan. 29, Feb. 3, 1890	Shreveport	Vincent	Albert	Lyon	162	13,813
24	Jan. 13-19, 1892	New Orleans	Newman	Albert	Lyon	191	15,545
23	Jan. 14-19, 1891	New Orleans	Mallalieu	Albert	Lyon	169	16,475
25	Jan. 26-30, 1893	Shreveport	Andrews	Albert	Price	165	15,074
26	Jan. 31, Feb. 5, 1894	Baton Rouge	Walden	Albert	Price	161	16,006
27	Feb. 6-11, 1895	Monroe	Bowman	Albert	Ford	187	15,426
28	Jan. 15-20, 1897	New Orleans	Fitzgerald	Albert	Hudson	184	11,503
29	Jan. 13-16, 1897	Donaldsonville	Walden	Albert	McCary	172	12,410
31	Jan. 25-30, 1899	Baldwin	Ninde	Albert	Hubbard	182	15,233
30	Jan. 26-31, 1898	Alexandria	Merrill	Albert	Hubbard	185	14,925
32	Jan. 24-30, 1900	New Orleans	Joyce	Albert	Hubbard	173	14,625
33	Jan. 23-28, 1901	Shreveport	Warren	Price	Obee	178	12,557
34	Jan. 22-27, 1902	New Iberia	Foss	Clemens	Obee	176	15,035
35	Jan. 29, Feb. 2, 1903	Natchitoches	Mallalieu	Obee	Harrison	179	15,434
36	Jan. 27, Feb. 1, 1904	Baton Rouge	Mallalieu	Obee	Harrison	212	17,039
37	Jan. 25-30, 1905	Monroe	Spellmeyer	Obee	Harrison	197	18,170
38	Jan. 24-30, 1906	New Orleans	McDowell	Richards	Price	176	18,894
39	Jan. 23-27, 1907	Lake Charles	Berry	Chinn	Price	190	18,266
40	Jan. 8-13, 1908	New Orleans	Wison	Chinn	Price	187	16,320
41	Jan. 17-17, 1909	Baton Rouge	Neely	Chinn	Jones	191	16,553
42	Jan. 26-31, 1910	New Orleans	Neely	Price	Dyas	189	18,275

Note.—An examination of the Statistics show that in the first 12 years of the Conference congregations rather than church members were counted. Each year since the statistics as to actual membership have been corrected; and while there is a decrease in membership that can be accounted for in part by the withdrawal of the white work which now constitutes the Gulf and the Southern German Conferences.

IN MEMORIAM.

NAMES.	From What Conference.	Joined La. When.	Relation at Death.	Age.	Died.—Time and Place.
Ananias Fraer	Miss. Mission, '68	Founder	Effective	39	Jackson, La., Jan. 4, 1871.
Ebenezer Hayward	Miss. Mission, '66	Founder	Effective	50	New Orleans, July 3, 1873.
Samuel Small	Miss. Mission, '65	Founder	Superannuated	70	Feliciana, Oct. 12, 1873.
James M. Bryan	Miss. Mission, '65	Founder	Effective	59	Donaldsonville, Jan. 2, 1876.
Wm. Daily, D. D., LL. D.	Indiana, '31	Founder	Presiding Elder	65	New Orleans, Jan. 25, 1877.
Henry P. Taylor	African Zion	1873	Effective	52	Houma, Jan. 15, 1877.
Reuben W. Overton		1873	Effective	27	New Orleans, Sept. 17, 1878.
Joseph Dutch	N. Y. Zion, '62	1872	Effective	65	New Orleans, Jan. 28, 1879.
Peter Brown		1875	Deacon	58	Clinton, Oct., 1879.
James M. Vance	African Zion	Founder	Effective	63	New Orleans, May, 1897.
Geo. Washington No. 2		Founder	Effective	?	Terrebonne, Oct. 25, 1880.
Robert Hodge	Miss. Mission, '66	Founder	Superannuated	74	New Orleans, Mar. 10, 1881.
James Hayward	Miss. Mission, '65	Founder	Superannuated	..	New Orleans, Mar. 10, 1881.
Reason Ennis		1870	Superannuated	74	Biloxi, Miss., Aug. 1, 1882.
John Brook		Founder	Superannuated	75	Longstreet, Aug. 1, 1882.
Marshall Smith		1874	Located E	50	Shady Grove, June 17, 1882.
Scott Chinn	Miss. Mission, licensed before war by M. E. Church South	Founder	Superannuated	80	New Orleans, June 17, 1882.
John W. Wesley		1869	Superannuated	36	Vicksburg, Miss., Feb. 18, 1883.
Thomas Kennedy	Miss. Mission, '65	Founder, 1869	Effective	62	New Orleans, Nov. 1, 1883.
Isaac Hayward	Miss. Mission, '65	1870	Effective	56	New Orleans, Feb. 12, 1883.
James A. Dean	Providence, '60	1882	Ex-prest. N. O. University	62	New Brunswick, Mar. 30, 1885.
Joseph Gould	Miss. Mission, '66	Founder, 1869	Supernumerary	62	New Orleans, Mar. 1, 1886.
Nicholas Burton	African M. E., '72	1881	Supernumerary	58	Lake, Providence, ——, 1887.
Henry Green	Miss. Mission, licensed before the war by M. E. Church South	Founder, 1869	Superannuated	88	New Orleans, Mar. 10, 1888.
Almon F. Hoyt, A. M., S. F. B.	Detroit	1885	Effective Ex-prest. N. O. University	35	Albuerque, N. M., Oct. 27, 1888.
Geo. W. Shelby		1886	Deacon	32	Grand Cane, Oct. 19, 1888.
Samuel Osborne	Miss. Mission, '65	Founder, 1865	Superannuated	65	New Orleans, Mar., 1890.
Grayham Bell	Represented Laity 3 times General Conf.		Local Elder	49	New Orleans, June 3, 1889.
Alfred Legardy			Superannuated	93	Shreveport, Feb. 2, 1891.
Wm. Smith		1878	Effective	47	Thibodeaux, Nov. 20, 1891.
Robert J. Thomas		1882	Effective	36	Merrick, Jan. 28, 1892.

NAMES.	From What Conference.	Joined La. When.	Relation at Death.	Age.	Died.—Time and Place.
Wm. Murrell	Miss. Mission, '65	Founder,, 1869	Superannuated	78	New Orleans, Feb. 7, 1892.
Charles Downs		1869	Superannuated	82	Camp Parapet, Feb. 17, 1892.
Levi Johnson	Miss. Mission, '67	1869	Superannuated	76	Mandeville, April 14, 1892.
Anthony Ross	Miss. Mission, '67	Founder	Superannuated	87	New Orleans, April 14, 1892.
Priestly Yarbrough		1868	Superannuated	72	Baton Rouge, July 11, 1893.
Cortez Thompson		1872	Supernumerary	46	Cypress, Sept. 12, 1893.
Sanders S. Wright		1881	Effective	42	Bertie, Jan. 19, 1894.
John W. Collet, B. S.		1891	Deacon	26	New Orleans, June 18, 1894.
Perry Hall		1870	Superannuated	79	Shreveport, Oct. 10, 1894.
Austin Kennedy		1870	Superannuated	69	Schriever, ——, 1895.
Alexander Primus		1880	Superannuated	59	Baton Rouge, Jan. 3, 1895.
Reese Thompson		1876	Superannuated	43	New Orleans, Jan. 20, 1895.
Simon Evans		1879	Effective	45	New Orleans, Jan. 28, 1895.
Wm. P. Forrest		1869	Effective	75	Carrollton, June 16, 1895.
Alexander J. Ford		1881	Effective	43	New Orleans, Oct. 10, 1895.
George W. Wells, A. M.		1882	Effective	42	Natchitoches, May 31, 1896.
James W. Hudson		1878	Effective	53	Shreveport, Aug. 20, 1896.
Emperor Williams	Miss. Mission	Founder, 1869	Superannuated	74	New Orleans, Aug. 25, 1896.
Stephen Piestly		1870	Effective	64	New Orleans, Oct. 29, 1896.
Thos. G. Montgomery		1872	Effective	53	New Orleans, Jan. 31, 1897.
Braxten Bolden		1882	Effective	40	Camp Parapet, Nov. 14, 1897.
James M. Bryan, Jr.		1887	Effective	51	Darrowville, Aug. 7, 1898.
Dennis G. Butler		1885	Effective	46	New Orleans, Feb. 14, 1898.
Alfred J. Pickett		1885	Effective	43	Washington, Oct. 6, 1898.
Addison Moore		1871	Effective P. E.	54	Baton Rouge, Jan. 12, 1899.
John Fopp	M. E. C. South	1883	Superannuated	70	Dixie Cross Road, July, 1900.
Stephen P. Richards, A. B.		1898	Prof. Gilbert Ac.	32	Bayou Seir, Aug. 21, 1898.
Ralph C. Barrow		1883	Effective	55	Washington Chap., Nov. 13, 1901.
Alexander Connelly		1886	Effective	55	Ball Town, Oct. 28, 1901.
Augustus G. Davis		1886	Supernumerary	48	Rosedale, Jan. 15, 1902.
Alfred McGlocklin		1885	Effective	58	Fairfield, April 30, 1902.
Shadrick R. Hason		1885	Effective	48	Mt. Carmel, July 29, 1902.
Isaac C. Clemons, B. D., A. B.		1893	Effective	38	Cheneyville, Oct. 21, 1902.
George S. Mussington	Tennessee, '88	1902	Effective	46	Flonnoy, Mar. 28, 1906.
Frank Harvey		1872	Effective	52	Napoleonville, Dec. 4, 1903.
Hanover O. Williams		1890	Superannuated	46	Algiers, Mar. 15, 1904.
William Harrison		1883	Effective	49	Clinton, Sept. 19, 1904.
John Sparks		1871	Superannuated	59	Pleasant Hill, June 14, 1904.
Henry A. McClellan		1893	Effective	37	Baton Rouge, June 16, 1904.
Calvin M. Angrum		1891	Effective	38	Brownlee, July 1, 1904.
Moses T. Fairfax		1884	Effective	52	Centerville, Aug. 27, 1904.
John H. Pierre		1885	Effective	49	St. Martinville, eSpt. 17, 1904.

NAMES.	From What Conference.	Joined La. When.	Relation at Death.	Age.	Died.—Time and Place.
Samuel E. H. Morant		1884	Superannuated	56	New Orleans, Nov. 14, 1904.
Samuel Bell		1888	Effective	52	Manderville, Jan. 19, 1904.
A. H. Banks		1897	Effective	51	Campti, Jan. 23, 1905.
William Davis	A. M. E., '75	1879	Effective	57	Monroe, Jan. 31, 1905.
Alfred Gray		1891	Superannuated	48	Washington, Feb. 18, 1905.
Stephen Duncan		1875	Superannuated	57	New Orleans, April 9, 1905.
Zachary T. Gayden		1878	Superannuated	54	Clinton, July 22, 1905.
George Washington		1870	Superannuated	79	Pleasant Valley, Aug. 15, 1905.
Austin Jones		1870	Superannuated	78	Washington Chap., July 17, 1905.
Louis G. Adkinson, D. D.	S. E. Indiana, '60	1888	Effective, Pres't. German Theo. Seminary	67	Atlanta, Ga., Jan. 20, 1905.
Hampton James		1881	Superannuated	50	Baton Rouge, April 2, 1906.
Charles Monroe		1881	Superannuated	41	Clarksdale, Miss., Mar. 19, 1906.
Charles D. Shallowhorne		1882	Effective	51	Baton Rouge, May 15, 1906.
Charles B. Jones	Bapt. Ch., '97	1903	Deacon	37	Newton, July 28, 1906.
Joseph Johnson		1883	Effective	54	Waxie, Jan. 28, 1906.
Harry W. McDonald, A. M.			Deacon, Prin. G. I. College	29	Baldwin, Oct. 22, 1906.
John Tutson		1899	Effective	?	Fordoche.
Joseph A. Tiecult		1889	Effective	47	New Orleans, Oct. 19, 1907.
Samuel Armstead		1869	Superannuated	104	Shreveport, Oct. 7, 1908.
Stephen Tillman		1889	Superannuated	..	Patoutville.
Charles Barnes		1882	Effective	..	Clinton.
W. D. Godman	North Ohio	1879	Effective	79	St. Augustine, Fla., Dec. 25, 1908.
W. D. Biggins		1902	Effective	48	Cade, Feb. 6, 1909.
Horace Wallace		1869	Supernumerary	79	Alexandria, July 10, 1909.
Elijah H. Clark		1883 / 1892	Effective	50	Natchitoches, Oct. 12, 1909.

MINISTERS' WIVES.

NAMES.	Place of Death.	Age.	Date of Death.
Marie R. Matlack	New Orleans	57	Sept. 20, 1871.
Amelia Osborne	Gretna	61	Sept. 3, 1875.
Katie Kienle	New Orleans	?	Oct. 20, 1876.
Diana Williams	New Orleans	51	Oct. 20, 1879.
Wrighthe Chinn	New Orleans	79	March 4, 1879.
Laura A. Matlack	La Teche	45	June 9, 1879.
Amanda Landry	Donaldsonville	38	Dec. 21, 1883.
Elizabeth Walker	Mansfield	38	Dec. 8, 1883.
Malinda Johnson	Mandeville	52	Dec. 20, 1884.
Mary King	New Orleans	32	Feb. 18, 1886.
Sarah J. Armston	New Orleans	31	Dec. 2, 1886.
Maria James	The Plains	?	Feb. 15, 1887.
Olivia Kershaw	New Orleans	30	April 7, 1887.
Harriet A. Taylor	Baton Rouge	29	May 16, 1887.
Martha Kennedy	New Orleans	?	June 10, 1888.
Francis Smith	Glencoe	41	March 28, 1888.
Octavia V. R. Albert	New Orleans	36	Aug. 18, 1889.
Martha Montgomery	Baton Rouge	39	Feb. 25, 1889.
Mary C. Crawford	New Orleans	30	Nov. 16, 1891.
Celia Brown	Donaldsonville	50	June 27, 1891.
Kate Armstead	Shreveport	52	March 31, 1891.
Jane Hodge	New Orleans	73	Sept., 1891.
Annie J. Clark	Baton Rouge	39	.....
Mrs. Geo. W. Wells	Marshall, Texas	31	Feb. 15, 1892.
Caroline Evans	New Orleans	36	July 22, 1892.
Mrs. S. Tillman	Bunkie	40	.....
Mrs. E. Haywood	New Orleans	61	.....
Agnes Yarborough	Baton Rouge	52	Feb. 26, 1893.
Charlotte Forest	Camp Parapet	61	June 18, 1893.
Hester Dutch	New Orleans	65	Nov. 8, 1893.
Emma J. Dyer	Natchitoches	31	March 5, 1895.
Elizabeth Harvey	New Orleans	40	Dec. 21, 1896.
Rebecca Shelby	Boyce	40	Aug. 10, 1896.
Parmelia Daily	Kirkwood, Mo.	72	March 17, 1897.
Elsie E. Chinn	Morgan City	28	Jan. 3, 1897.
Fanny Fields	Jeanerette	55	Feb. 6, 1898.
Josephine H. Banks	New Orleans	39	Sept. 29, 1898.
Annie L. Rogers	Schriever	55	Jan. 16, 1899.
Emiline Pharris	Shreveport	38	July 18, 1898.
Mary C. Brown	Woodlawn	37	July 19, 1898.
Henrietta Osborne	New Orleans	60	Nov. 15, 1898.
Mrs. Geo. Washington, No. 2	New Orleans	64	May 6, 1899.
Elizabeth Butler	New Orleans	36	April 19, 1900.
Mrs. Jules Benn	Ponchatoula	35	.....
Hannah Harrison	Boyce	38	Oct. 6, 1901.
Louisa Larkins	Breaux Bridge	49	Aug. 23, 1902.
L. W. Carroll	Monroe	42	Dec. 27, 1903.
Mattie A. Thomas	New Roads	36	Dec. 16, 1903.
M. E. Harris	New Orleans	35	Nov. 11, 1903.
Rose Anna Pool	Rosedale	39	April 26, 1903.
Mrs. R. J. Thomas	Bay St. Louis, Miss.	41	Aug. 18, 1903.
Mrs. D. G. Pharis	Devon	37	May 17, 1903.
Julia Bradford	Rosedale	39	March 25, 1904.
Florance Landry	Baldwin	36	April 24, 1904.
Hannah A. D. Godman	Philadelphia, Pa.	71	Jan. 8, 1905.
Ellen Daniel	New Orleans	38	Dec. 15, 1905.
Octavia Harroll	New Orleans	36	Nov. 13, 1906.
Mrs. H. C. Gair	Hahnville	43	Aug. 28, 1906.
aSrah E. Harrison	Clarence	51	May 1, 1906.
Rosa D. Brightop	Clinton	31	Sept. 14, 1906.
Mrs. Elijah Hall	Vanceville	..	.....
Malissia Simmons	Many	39	Aug. 7, 1907.
Emma E. Jones	Franklin	31	July 25, 1908.
Mrs. J. H. Landry	Mansfield	36	Oct. 20, 1908.
Annie Goins	Shreveport	28	June 20, 1908.
Mary A. Weaver	Baker		June 27, 1909.
Nancy Williams	Baldwin, La.	45	Jan. 27, 1910.
Maria Amos	Boyce, La.	40	July 26, 1909.
		53	February 1, 1909.

RECORD OF THE EPISCOPACY.

The Episcopal College consists of twenty-eight members—twenty-one general superintendents and seven missionary bishops. An historical sketch of the seventy-two men who have been elevated to the episcopacy by the Church from its organization in 1784 to the present time is herewith presented, (see table page 22):

EPISCOPAL RESIDENCES.

The residences of the bishops, as fixed by the General Conference of 1908, for the quadriennium of 1908-12, are:

Thomas Bowman, D.D., L.L.D., 66 N. Walnut St., East Orange, N. J.
H. W. Warren, D.D., L.L.D., University Park, Colo.
J. M. Walden, D.D., L.L.D., 220 West Fourth St., Cincinnati, O.
W. F. Mallalieu, D.D., LL.D., Auburndale (Boston) Mass.
J. H. Vincent, D.D., LL.D., Indianapolis, Ind.
Earl Cranston, D.D., LL.D., Washington, D. C.
D. H. Moore, D.D., LL.D., 220 West Fourth St., Cincinnati, O.
J. W. Hamilton, D.D., LL.D., 36 Bromfield Street, Boston, Mass.
J. F. Berry, D.D., LL.D., 455 Franklin Street, Buffalo, N. Y.
W. F. McDowell, D.D., LL.D., 57 Washington St., Chicago, Ill.
J. W. Bashford, D.D., LL.D., Peking, China
William Burt, D.D., LL. D., 30 Voltastrasse, Zurich Switzerland.
L. B. Wilson, D.D., LL.D., Philadelphia, Pa.
T. B. Neely, D.D., LL.D., New Orleans, La.
W. F. Anderson, D.D., LL.D., Chattanooga, Tenn.
J. L. Nuelsen, D.D., LL.D., Omaha, Neb.
W. A. Quayle, D.D., L.H.D., Oklahoma City, Okla.
C. W. Smith, D.D., LL.D., Portland, Oregon.
W. S. Lewis, D.D., LL.D., Foochow, China.
E. H. Hughes, D.D., LL.D., 435 Buchanan St., San Francisco, Cal.
Robert McIntyre, D.D., LL.D., Saint Paul, Minn.
F. M. Bristol, D.D., LL.D., Buenos Aires, Argentina, South Amer.
J. M. Thoburn, D.D., LL.D., Meadville, Pa.
J. C. Hartzell, D.D., LL.D., Funchal, Maderia Islands, Africa.
F. W. Warne, D.D., Lucknow, India.
I. B. Scott, D.D., Monrovia, Liberia.
W. F. Oldham, D.D., Singapore, Straits Settlements.
J. E. Robinson, D.D., Calcutta, India.
M. C. Harris, D.D., LL.D., Seoul, Korea.

COLORED CONFERENCES.

We are frequently asked to which group, white or colored, certain Conferences belong. For the information of our readers we ap-

pend a list of the smaller number, namely, the colored Conferences, and Secretaries:

Atlanta—R. T. Adams, McDonough, Ga.
Central Alabama—A. W. McKinney, Huntsville, Ala.
Central Missouri—B. F. Abbott, 208 N. Leffingwell, St. Louis.
Delaware—J. H. Blake, Chester, Pa.
East Tennessee—Anderson Davis, Marion, Va.
Florida—S. A. Huger, Gainesville, Fla.
Lexington—J. W. Robinson, Covington, Ky.
Lincoln—A. W. Talbert, Bolay, Okla.
Little Rock—J. L. Wilson, Little Rock, Ark.
Louisiana—D. J. Price, 1023 St. Roch, Avenue, New Orleans.
Mississippi—L. W. Price, Vicksburg, Miss.
North Carolina—S. A. Peeler, Greensboro, North Carolina.
Savannah—J. D. Jenkins, Liberty Hill, Ga.
South Carolina—J. B. Middleton, Yorkville, South Carolina.
Tennessee—T. W. Johnson, Nashville, Tennessee.
Texas—Freeman Parker, Hempstead, Texas.
Upper Mississippi—C. E. Moody, Tupelo, Mississippi.
Washington—S. H. Norwood, Baltimore, Maryland.
West Texas—T. H. Wyatt, Austin, Texas.
South Florida Mission—Albert Emanuel, Lakeland, Tampa, Fla.

THE REV. THOMAS H. MUNSON,
District Superintendent Monroe District.

AN HISTORICAL SKETCH OF THE SEVENTY-TWO MEN WHO HAVE BEEN ELEVATED TO THE EPISCOPACY OF THE CHURCH.

Consecrated	NAMES.	Born.	Entered Ministry.		REMARKS.
			Conference	Year.	
1784	Thomas Coke	Sept. 9, 1747	Brit. Wes.	1778	Died at sea, May 3, 1814, aged 66.
1784	Francis Asbury	Aug. 20, 1745	Brit. Wes.	1767	Died in Virginia, March 31, 1816, aged 70.
1800	Richard Whatcoat	Feb. 23, 1736	Brit. Wes.	1769	Died in Delaware, July 5, 1806, aged 70.
1808	William McKendree	July 6, 1757	M. E. Church	1788	Died in Tennessee, March 5, 1835, aged 77.
1816	Enoch George	March 10, 1768	M. E. Church	1790	Died in Virginia, August 23, 1828, aged 60.
1816	Robert R. Roberts	Aug. 2, 1778	Baltimore	1802	Died in Indiana, March 26, 1843, aged 64.
1824	Joshua Soule	Aug. 1, 1781	New England	1799	Bishop M. E. Church South, '46; died Mar. 6, '67.
1824	Elijah Hedding	June 7, 1780	New York	1801	Died in Poughkeepsie, April 9, 1852, aged 71.
1832	James O. Andrew	Jan. 7, 1794	South Carolina	1812	Bishop M. E. Church South, '46; died Mar. 2, '71.
1832	John Emory	April 11, 1789	Philadelphia	1810	Died in Maryland, Dec. 16, 1835, aged 46.
1836	Beverly Waugh	Oct. 25, 1789	Baltimore	1809	Died in Maryland, Feb. 9 ,1858, aged 68.
1836	Thomas A. Morris	April 28, 1794	Ohio	1816	Died in Ohio, Sept. 2, 1874, aged 80.
1844	Leonidas L. Hamline	May 10, 1797	Ohio	1832	Resigned in 1852; died in Iowa, Feb. 22, 1865.
1844	Edmund S. Janes	April 28, 1807	Philadelphia	1830	Died in New York City, Sept. 18, 1876, aged 69.
1852	Levi Scott	Oct. 11, 1802	Philadelphia	1826	Died in Odessa, Delaware, July 13, 1882, aged 79
1852	Matthew Simpson	June 21, 1811	Pittsburg	1833	Died in Philadelphia, June 18, 1884, aged 72.
1852	Osmon C. Baker	July 30, 1812	New Hampshire	1839	Died in Concord, N. H., Dec. 20, 1871, aged 59.
1852	Edward R. Ames	May 20, 1806	Illinois	1830	Died in Baltimore, April 25, 1879, aged 72.
1864	Davis W. Clark	Feb. 25, 1812	New York	1843	Died in Cincinnati, May 23, 1871, aged 59.
1864	Edward Thomson	Oct. 12, 1810	Ohio	1832	Died in Wheeling, W. Va., March 22, 1870.
1864	Calvin Kingsley	Sept. 8, 1812	Erie	1841	Died in Beirut, Syria, April 6, 1870, aged 57.
1872	Thomas Bowman	July 15, 1817	Baltimore	1839	College President when elected in Brooklyn, N. Y.
1872	William L. Harris	Nov. 4, 1817	Michigan	1837	Died in New York City, Sept. 2, 1887, aged 69.
1872	Randolph S. Foster	Feb. 22, 1820	Ohio	1837	Died in Newton Center, Mass., May 1, 1903, a. 83.
1872	Isaac W. Wiley	March 29, 1825	East Genesee	1850	Died in Foochow, China, Nov. 22, 1884, aged 69.
1872	Stephen M. Merrill	Sept. 16, 1825	Ohio	1846	Died in Keyport, N. J., Nov. 12, 1905, aged 80.
1872	Edward G. Andrews	Aug. 7, 1825	Oneida	1848	Died in Brooklyn, N. Y., Dec. 31, 1907, aged 82.
1872	Gilbert Haven	Sept. 19, 1821	New England	1851	Died in Malden, Mass., Jan 3, 1880, aged 58
1872	Jesse T. Peck	April 4, 1811	Oneida	1832	Died in Syracuse N. Y., May 17, 1883, aged 72.
1880	Henry W. Warren	Jan. 4, 1831	New England	1855	Pastor when elected.
1880	Cyrus D. Foss	Jan. 17, 1834	New York	1857	Died in Philadelphia, Pa., Jan. 29, 1910, aged 76.
1880	John F. Hurst	Aug. 17, 1834	Newark	1858	Died in Bethesda, Md., May 4, 1903, aged 68.
1880	Erastus O. Haven	Nov. 1, 1820	New York	1848	Died in Salem, Ore., Aug. 2, 1881, aged 60.
1884	William X. Ninde	June 21, 1832	Black River	1856	Died in Detroit, Mich., Jan. 3, 1901, aged 68.
1884	John M. Walden	Feb. 11, 1821	Cincinnati	1858	Book Agent when elected.
1884	Willard F. Mallalieu	Dec. 11, 1828	New England	1858	Presiding Elder when elected.
1884	Charles H. Fowler	Aug. 11, 1837	Rock River	1861	Died in New York City, March 20, 1908, aged 70.
1888	John H. Vincent	Feb. 23, 1832	New Jersey	1853	Secretary S. S. Union when elected.
1888	James N. FitzGerald	July 27, 1837	Newark	1862	Died in Hongkong, April 4, 1907, aged 69.
1888	Isaac W. Joyce	Oct. 11, 1836	N. W. Indiana	1859	Died in Minneapolis, July 28, 1905, aged 68.

Consecrated	NAMES.	Born.	Entered Ministry. Conference	Year.	REMARKS.
1888	John P. Newman	Sept. 1, 1826	Oneida	1849	Died in Saratoga, N. Y., July 5, 1899, aged 72.
1888	Daniel A. Goodsell	Nov. 5, 1840	New York East	1859	Died in New York City, Dec. 5, 1909, aged 69.
1896	Charles C. McCabe	Oct. 11, 1836	Ohio	1860	Died in New York City, Dec. 19, 1906, aged 70.
1896	Earl Cranston	June 27, 1840	Ohio	1867	Book Agent when elected.
1900	David H. Moore	Sept. 4, 1838	Ohio	1860	Editor when elected.
1900	John W. Hamilton	Mar. 18, 1845	Pittsburg	1866	Secretary Freedmen's Aid when elected.
1904	Joseph F. Berry	May 13, 1856	Detroit	1874	General Secretary Epworth League when elected.
1904	Henry Spellmeyer	Nov. 25, 1847	Newark	1869	Died Atlantic City, N. J., Mch. 12, 1910, aged 62.
1904	William F. McDowell	Feb. 4, 1858	North Ohio	1882	Secretary Board of Education when elected.
1904	James W. Bashford	May 27, 1849	New England	1880	College President when elected.
1904	William Burt	Oct. 23, 1852	New York East	1881	Missionary when elected.
1904	Luther B. Wilson	Nov. 14, 1856	Baltimore	1878	Presiding Elder when elected.
1904	Thomas B. Neely	June 12, 1841	Philadelphia	1865	Secretary S. S. U. and Tract Society when elected.
1908	William F. Anderson	April 22, 1860	New York	1887	Secretary Board of Education when elected.
1908	John L. Nuelsen	Jan. 19, 1867	West German	1889	College Professor when elected.
1908	William A. Quayle	June 26, 1861	Kansas	1885	Pastor when elected.
1908	Charles W. Smith	Jan. 30, 1840	Pittsburg	1859	Editor when elected.
1908	Wilson S. Lewis	July 17, 1857	Upper Iowa	1885	College President when elected.
1908	Edwin H. Hughes	Dec. 7, 1866	Iowa	1886	College President when elected.
1908	Robert McIntyre	Nov. 20, 1851	Illinois	1878	Pastor when elected.
1908	Frank M. Bristol	Jan. 4, 1851	Rock River	1877	Pastor when elected.
1858	Francis Burns	Dec. 5, 1809	Liberia	1838	Died in Baltimore, April 18, 1863, aged 53.
1866	John W. Roberts	Sept. 8, 1812	Liberia	1838	Died in Liberia, Jan. 30, 1875, aged 63.
1884	William Taylor	May 2, 1821	Baltimore	1843	Died in Palo Alto, May 18, 1902, aged 81.
1888	James M. Thoburn	March 7, 1836	Pittsburg	1858	Presiding Elder when elected.
1896	Joseph C. Hartzell	June 1, 1842	Central Illinois	1868	Secretary Freedmen's Aid when elected.
1900	Edwin W. Parker	Jan. 21, 1833	Vermont	1857	Died at Naini Tal, India, June 3, 1901, aged 68.
1900	Frank W. Warne	Dec. 31, 1854	Ontario, Can., Ch.	1874	P. E. Ben.-Burma Conference when elected.
1904	Isaiah B. Scott	Sept. 30, 1854	Tennessee	1880	Editor when elected.
1904	William F. Oldham	Dec. 15, 1854	Michigan	1883	Assistant Secretary Mision Society when elected.
1904	John E. Robinson	Feb. 12, 1849	Central Illinois	1874	Presiding Elder when elected.
1904	Merriman C. Harris	July 9, 1846	Pittsburg	1869	Superintendent and Presiding Elder when elected.

For Liberia, Burns and Roberts. For Africa, Taylor, Hartzell and Scott. For India and Malaysia, Thoburn. For Southern Asia, Parker, Warne, Oldham, and Robinson. For Japan and Korea, Harris.

CONFERENCE ROLL AND DIRECTORY, 1910.—VI.

NEELY, THOMAS B., Bishop, 631 Baronne Street, New Orleans, La.

	NAMES.	Relation.	When Admitted	Post-Office.
1	Abbott, H. T. O.	E	1868	Longstreet, La.
2	Albert, A. E. P.	E	1878	1000 Burdette St., N. O.
3	Amos, W. L.	E	1895	Clinton.
4	Augustus, J. L.	E	1883	Woodland.
5	Angrum, C. L.	E	1903	Wilson.
6	Bailey, T. A.	D	1907	Sicily Island.
7	Baldwin, M. L.	E	1898	St. Martinsville.
8	Banks, J. D.	E	1903	Slaughter.
9	Banks, G. W.	E	1903	Sterlington.
10	Baptiste, Eugene	E	1886	1923 Laharpe St., N. O.
11	Bradford, E. C.	E	1896	Darrow.
12	Bibbs, Pompey	E	1886	Boyce.
13	Bowers, F. D.	E	1888	Baker.
14	Brightop, J. D.	E	1897	Lettsworth.
15	Brown, J. O.	E	1895	Monroe, Box 458.
16	Brown, T. A.	E	1889 1899	Street. New Orleans, 2522 Fourth St.
17	Branch, B. F.	E	1906	Colfax.
18	Bryan, C. D. C.	E	1883	Melville.
19	Butler, W. R.	E	1884	3533 S. Liberty St., N. O.
20	Brown, J. C.	E	1900	Campti.
21	Brown, H. J.	E	1910	New Orleans.
22	Barnes, Jones S.	D	1906	New Roads.
23	Carroll, Sanders	E	1884	Natchitoches.
24	Chapman, Valcour, D. S.	E	1883	Alexandria, P. O. Box 655.
25	Chinn, F. T.	E	1870 1881	1929 Marengo St., N. O.
26	Charles, H. B. F.	E	1905	Shreveport.
27	Clark, P. W.	E	1886	2230 Valence St., N. O.
28	Colton, P. C.	E	1888	Houma.
29	Cooper, T. B.	E	1900	2048 Perdido St., N. O.
30	Daniels, Hubbard, D. S.	E	1889	Baton Rouge.
31	Davis, S. A.	E	1903	Fordoche.
32	Dyas, W. L.	E	1897	Mansfield.
33	Dyer, M. J.	E	1891	Mandeville.
34	Ector, Wm.	E	1888	Magda.
35	Emmett, Wm.	E	1889	Benton.
36	Estervan, L. L.	E	1906	Bastrop, R. F. D. No. 3.
37	Franklin, M. P.	E	1882	Bunkie.
38	Ford, Norman	E	1905	Melder.
39	Frazier, J. D. H.	E	1906	Baton Rouge.
40	Gair, H. C.	E	1888	Bertie.
41	Garner, David	E	1903	Esther.
42	Goins, E. C.	E	1888	Jeanerette.
43	Goins, M. S.	E	1888	Logansport.
44	Goins, A. W.	E	1892 1906	LaPlace.
152	Golston, G. G.*	E	1898	Natchitoches.
45	Green, L. L.	E	1900	Maringouin.
46	Harris, W. S.	E	1887	Port Allen.
47	Harris, A. B.	E	1900	Hahnville.
48	Harry, W. R. H.	E	1902	Bastrop.
49	Hall, Elijah	E	1901	Centerville.
50	Harrison, David	E	1892	Welch.
51	Harrison, M. C.	E	1898	Union.
52	Harrison, Ephraim J.	E	1881 1892	Zachary.
53	Hartzell, J. C.	Mis. Bish.	1868	150 Fifth Ave., N. Y.
54	Harvey, O. J.	E	1898	Baldwin.
55	Harrell, Wm.	1	1900	1108 Verret St., N. O.
56	Haynes, S. M.	E	1902	Jeanerette.
57	Hampton, Wade, Jr.	E	1902	Clarence.
58	Henderson, I. B.	E	1903	Grand Bayou.
59	Hilton, Wm. A.	E	1904	Bayou Goula.
60	Hubbard, B. M., D. S.	E	1890	1110 Dublin St., N. O.
61	Hutchinson, Emerson	E	1886	Opelousas.
62	Jackson, B. R.	E	1904	Angie.
63	Johnson, Cornelius	E	1893	Bunkie, La.
64	Johnson, T. J.	E	1882	522 Lake St., Shreveport.

*Erred in classifying.

CONFERENCE ROLL—Continued.

NAMES.	Relation.	When Admitted	Post-Office.
65 Johnson, R. J.	D	1907	Cottonport.
66 Johnson, J. B.	E	1903	Jeanerette.
67 Jones, Robert	E	1900	Magnolia or Denham Springs.
68 Jones, Joseph S.	E	1891	Spider.
69 Jackson, E. W.	D	1906	Shreveport, 836 Butler St.
70 Johnson, George	E	1888	Zwolle.
71 Kilbourne, D. S.	E	1902	Mansfield.
72 Landry, Pierre	E	1878	8514 Plum St., N. O.
73 Landry, C. C.	E	1900	Lutcher.
74 Lanury, J. A.	E	1990	Plaquemine.
75 Lang, W. H.	E	1901	Cheneyville.
76 Lashington, F. M.	E	1888 1903	Alexandria.
77 Lindsay, J. A.	E	1900	1466 N. Claiborne St., N. O.
78 Long, R. F.	E	1901	Covington.
79 Luster, Allen	E	1877	7329 Burthe St., N. O.
80 Logan, W. H.	E	1910	533 S. Liberty St., N. O.
80 Marshall, J. F.	E	1877	2904 Milan St., N. O.
81 Mason, S. A.	E	1895	Clinton.
82 Munson, T. H., D. S.	E	1903	Monroe, P. O. Box 314.
83 Mitchell, A. C.	E	1905	Belle Rose.
84 McCain, J. D.	E	1904	Waxia.
85 McGruder, Sumner	E	1900	Lake Providence.
86 McNeal, Nolan	E	1905	Torras.
87 McKee, John	E	1897	Baton Rouge.
88 Norris, T. P.	E	1895	Napoleonville.
89 Obee, J. J.	E	1889	Baton Rouge.
90 Oville, T. B.	D	1906	New Orleans.
91 O'Gilvie, G. W.	E	1890 1902	Frierson.
92 Pharris, D. G.	E	1891	Station "A," New Orleans.
93 Payne, G. A.	E	1882 1892	Shreveport, General Delivery.
94 Pierce, J. W.	E	1888 1898	Rosedale.
95 Proctor, A. J.	E	1890 1907	Boyce.
96 Pardo, C. O.	E	1901	Lafayette.
97 Poole, J. D.	E	1888	Thibodeaux.
98 Porter, Wm.	E	1893	Garden City.
99 Powell, Edward	E	1888	Monroe.
100 Preistly, G. G.	D	1906	Gahagan.
101 Price, D. J.	E	1886	1023 St. Roch Ave., N. O.
102 Price, W. J. M., D. S.	E	1890	1021 Bellecastle St., N. O.,
103 Randolph, N. R.	E	1885	Pleasant Hill.
104 Reeves, C. W.	E	1888	622 Caddo St., Shreveport.
105 Reddix, B. J., D. S.	E	1890	622 Caddo St., Shreveport.
106 Richards, E. B.	E	1885	Olivier.
107 Richards, J. O.	E	1895	Alexandria, P. O. Box 408.
108 Robinson, H. J.	E	1898	Dennis Mill.
109 Robinson, T. F.	E	1903	Morgan City.
110 Robinson, James	E	1889	Allen.
111 Rolax, J. E.	E	1900	Clinton.
112 Rylander, J. H.	E	1881	McKinley.
113 Scott, I. R.	E	1888 1906	Glencoe.
114 Simmons, W. H.	E	1905	Fischerville.
115 Shelby, David	E	1882	Robeline.
116 Seals, D. M.	E	1889 1903	549 St. Peter St., New Iberia.
117 Sloan, D. S.	E	1898	Franklin.
118 Smith, A. J.	E	1907	Abbeville.
119 Smith, C. C.	E	1906	Belcher.
120 Smith, L. S.	E	1906	Patterson.
121 Sorrell, H. A.	E	1886	Schriever.
122 Spears, Cornelius	E	1900	Donaldsonville.
123 Stanly, C. S.	E	1907	507 S. Rampart St., N. O.
124 Taylor, Henry	E	1886	Alexandria.
125 Taylor, D. G.	E	1895	Washington.
126 Taylor, S. M. G.	E	1902	Leesville.

CONFERENCE ROLL—Continued.

NAMES.	Relation.	When Admitted	Post-Office.
127 Taylor, E. V.	E	1903	Bonita.
128 Taylor, R. A.	E	1903	Manchac.
129 Thomas, Ferdinand	E	1898	Bastrop.
130 Thomas, George	E	1905	Flournoy.
131 Thompson, J. H.	E	1896	Lobdell.
132 Turner, J. W.	E	1891	Lake Charles.
133 Turner, W. C.	E	1903	Pelican.
134 Venerable, A. B.	E	1885	Eola.
135 Vincent, J. A.	E	1886	Keithville.
136 Vincent, Alfred	D	1888 1908	Clinton.
137 Walker, Frank	E	1876	Slidell.
138 Weaver, J. S.	E	1900	Ferry.
139 Worshum, R. C.	E	1896	5117 Perrier St., N. O.
140 Wright, H. J.	E	1881	Pineville.
141 Wilson, J. D.	E	1900	Grey.
142 Wise, John	E	1903	Jeanerette.
143 White, R. E.	E	1902	Baldwin.
144 Wilson, H. C.	E	1886 1904	Fouche.
145 Williams, J. R.	E	1898 1903	Monroe.
146 Williams, Thos.	E	1896	Berwick.
147 Williams, Eli	E	1903	Batchelor.
148 Williams, D. D.	E	1906	Franklinton, P. O. Box 76.
149 Woolridge, J. J.	E	1905	Jackson.
150 Weir, John	E	1909	5318 St. Charles Ave., N. O.
151 Young, D. H.	E	1901	Marthaville.

SUPERNUMERARIES.

1 Branch, S. P.	D	1904	Provincal.
2 Carr, Bedford	E	1885	Vinton.
3 Green, Samuel	E	1896	Washington.
4 McCary, Thos.	E	1881	3209 Carondelet St., N. O.
5 Powell, Stephen	E	1902	Sicily Island.

SUPERANNUATES.

1 Armston, H. C.	E	1869	8702 Washington St., N. O.
2 Benn, Jules	E	1885	Berwick.
3 Brown, F. S.	E	1904	Lake Arthur.
4 Burton, Nelson	E	1887	Algiers.
5 Crockett, C. D.	E	1881	Jeanerette.
6 Davage, Samuel	E	1871	2312 Soniat St., N. O.
7 Fields, Edward	E	1877	Gretna.
8 Hilton, Abraham	E	1867	Plainview.
9 Johnson, A. J.	E	1891	Minden.
10 Kershaw, C. W.	E	1879	Mandeville.
11 Larkins, Travis	E	1882	318 Jefferson St., New Iberia.
12 Lewis, J. W.	E	1881 1892	Boutte.
13 Luster, Allen	E	1877	7329 Burthe St., N. O.
14 Martin, Alex	E	1874 1892	Covington.
15 Mitchell, Simon	E	1886	Colfax.
16 Rogers, G. J.	E	1881	Jeanerette.
17 Welch, H. W.	E	1891	Waxie.

PROBATIONERS.

	SECOND YEAR.			
1	Doroughty, I. C.	D	1909	Deerford.
2	Hampton, T. A.	D	1909	Grand Lawn.
3	Landry, Daniel A.	D	1909	Washington.
4	Robinson, Arthur	.....	1909	Kenner.
5	Turner, I. L.	.....	1909	Crowley.
6	Taylor, A. M.	.....	1909	Gillard.
	FIRST YEAR.			
1	Clark, J. C.	.....	1909	Lake Providence.
2	Earl, S. S.	.....	1910	Unice.
3	Manassah, Walker	.....	.....	Jennings.
4	Thomas, L. C.			
5	Walker, M. R.	.....	1910	.....

SUPPLIES.

1	Frank R. Butler	?
2	Everet Hill	Alexandria.
3	S. L. Moore	?
4	Jarrett Green	Campti.
5	Thos. A. Jackson	?
6	E. P. Harris	Bossier City.
7	G. W. Bates	Sterlington.
8	S. S. Watson	Fairmount.
9	W. L. Lemon	Opelousas.
10	Jessie Robinson	Big Cane.
11	L. C. Thomas	Baton Rouge.
12	Hampton Lunnon	Wilson.
13	S. M. Garner	Norwood.
14	R. B. Sanford	Prairieville.
15	W. H. Brooks	Hollygrove.
16	H. W. Gray	Fulton.
17	John Anderson	Bastrop.
18	John Booker	Monroe.
19	L. H. Smith	Bastrop, R. F. D. No. 3.
20	J. S. Scott	Ferriday.
21	T. W. Williams	Lee's Creek.
22	E. W. Newell	Frierson.
23	J. J. Haskins	Benson.
24	M. M. Smith	Fischer.
25	W. London	Shreveport.
26	Frank Archie	Bayou La Chute.
27	J. C. Crewell	Lake End.
28	Henry Henderson	Alden Bridge.
29	Alfred Williams	McDonoughville.
30	C. S. Fasen	Lake Providence.
31	Sanford Jones	Fremount.

SUMMARY.

Number on Conference Roll:	
Effective	152
Supernumerary	5
Superannuates	17
Probationers	11
Supplies	31
Widows aided	36
Orphans by families	15
Grand total not including those aided	267

RULES AND REGULATIONS—VI.

AS ADOPTED FROM TIME TO TIME GOVERNING THE CONFERENCE.

1. The hours for meeting and adjourning shall be from 8:30 a. m. to 12:30 p. m. The first half-hour for devotional exercises.

2. The Statistical Session shall convene at 3 p.m. in the afternoon of the first day, when every pastor will report. Where no report is given, the Statistician shall insert last year's report, enclosed within parenthesis. After the close of the third day's session, no statistics shall be received, the secretary having previously announced the names of the delinquents in open Confernce.

3. All committees, not otherwise provided for, shall be nominated by District Superintendents in open Conference. Any member, for cause, may be excused from serving on two committees at the same time.

4. In making motions, the mover will observe the parlimentary usages governing the same, by first arising, then addressing the chair, and wait until accorded the floor. When thus recognized he shall not be interrupted by another member, except by the President or on such motions as parlimentary practice gives the precedence.

5. Neely's Cushing's and Smith's Parlimentary Practices shall be the Manuals used in governing the Conference.

6. No member shall present charges against another member in open Conference, without having previously notified the accused and his District Superintendent in writing. All such charges may be referred to a Select Committee, the Bishop concurring.

7. All resolutions, reports, etc., shall be submitted in writing, a copy of which shall be given to the Secretary.

8. No member shall be permitted to transact any committee business during the session of the Conference, unless by special request, or to move about unnecessarily or engage in loud or needless conversation.

9. The Conference Treasurer shall receive, annually, all the monies and vouchers from the several pastors and give receipts for the same. *Absolutely no credit* shall be given to any item unless cash or voucher accompanies the same.

10. No member shall absent himself from the Conference session for any length of time without permission from the Conference. Loitering around, and an apparent indifference to the business of the

Conference is un-Methodistical. Those arriving late shall pass their names in to the Secretary, so as to be recorded present, as the roll of absentees will not be called after the second day's session.

11. A program of the Anniversaries of the several Benevolent Societies shall be arranged by the pastor and District Superintendent of the charge where the Conference is to be held. They shall also constitute the Committee on Public Worship. Those assigned to duty shall be notified at least three (3) weeks prior, if practicable.

12. The President and Secretary of each committee representing the several Benevolent Societies shall have charge of the Anniversaries, so far as presiding and taking minutes are concerned, and report the same to the Secretary of the Conference.

13. The Missionary Sermon shall be preached on the third day at 3 p. m., under the auspices of the Aggressive Evangelism Commission.

14. After presenting a Resolution or Motion, the main speaker will be allowed 15 minutes to speak to the same, all others 5.

15. Those receiving monies for Conference Beneficiaries from the Board of Stewards *must give* to the Secretary at the following Conference Session, a written receipt for the same, showing that the said amount was duly and properly paid. Failure to do so, will render the brother liable to having a charge preferred against him.

16. The Preachers' Aid Society meets at 10 a. m., the second day of the Conference Session, the Bishop may preside.

17. The Committee on Memoirs will arrange to secure all the important facts and events in the life of the deceased, especially time and place of birth, and death, admittance into the Conference, places served, relation at time of death.

Memorial Services are for deceased members of the Conference, their wives and near relatives only.

18. Members of the Examining Board *must meet* the day before the Conference convenes, and be prepared to examine all who may appear before them. Their questions having first been sent to the Chairman of the Board, failing to do this will be sufficient cause for removal from the Board.

19. The Conference Postmaster and Sexton shall be duly paid for services rendered, and the Conference shall defray its own expenses.

20. The Conference recommends the taking of the collections for the various Benevolent Societies, as follows:

(*a*). Freedmen's Aid Society, February 13.
(*b*). Foreign Missions, March 27, (Easter Day).
(*c*). *University, Sunday, November* 13.
(*d*). S. S. Union and Tract Society, June 12.
(*e*). Africa Tag Day, July 3.
(*f*). Board of Education, June 12.
(*g*). American Bible Society, August 21.
(*h*). Conference Claimant Fund, September 11.
(*i*). Board of Home Mission and Church Extension, November 20.
(*j*). Sunday School Day, October 30.
(*k*). Southwestern Christian Advocate, *Special Day* at each District Conference Session.
(*l*). Tuberculosis Sunday, April 24.

21. The Journal as adopted shall be the official Journal of the Conference, yet in cases where omissions are made, upon the testimony of competent witnesses, such omissions may be rectified or corrected.

THE REV. W. J. MINOR PRICE,
District Superintendent of the North New Orleans District for the Third Year.

APPOINTMENTS.—VII.

ALEXANDRIA DISTRICT.

District Superintendent, J. O. Richards, Alexandria, La., P. O. Box 408.

APPOINTMENTS. PASTORS.	POST OFFICE.
Alexandria—Henry Taylor	Alexandria
Alexandria Mission and Rapides—F. M. Lashington	Alexandria
Boyce and St. Paul—Pompey Bibbs	Boyce
Boyce and Village—A. J. Proctor	Boyce
Boonville—M. P. Franklin	Bunkie
Cane River and Grand Ecore—Thos. A. Hampton	Natchitoches
Campti and Union—J. C. Brown	Campti
Campti Circuit—Supplied	Campti
Cheneyville and Lecompte—W. H. Lang	Cheneyville
Clarence and Mt. Zion—W. J. Hampton	Clarence
Colfax—B. F. Branch	Colfax
Cottonport and Evergreen—R. J. Johnson	Cottonport
Eola and Sunflower—A. B. Venerable	Eola
Melville, Mason and Sumner—C. D. C. Bryant	Melville
Musson—L. L. Green	Maringouin
Marksville—Supplied	Cottonport
Natchitoches—Sanders Carroll	Natchitoches
Newton and Mt. Rose—G. G. Golson	Natchitoches
Opelousas—Emmerson Hutchinson	Opelousas
Opelousas Circuit—Supplied	Opelousas
Pineville—H. J. Wright	Pineville
Richland—W. M. Ector	Magda
Rigolettes and Kateland—(Supplied) S. S. Watson	Fairmount
Teche and Port Barrow—D. A. Landry	Washington
Waxia and Palmetto and Big Cane—J. D. McCain	Waxia
Washington—D. G. Taylor	Washington
Wiley and Lotta—S. A. Davis	Fordoche

BATON ROUGE DISTRICT.

District Superintendent, Hubbard Daniels, Baton Rouge, La.

APPOINTMENTS. PASTORS.	POST OFFICE.
Albert Circuit—E. J. Harrison	Zachary
Asbury—S. A. Mason	Clinton
Batchelor—Eli Williams	Batchelor
Baton Rouge—St. Mark—John McKee	Baton Rouge
Baton Rouge—Wesley—J. J. Obee	Baton Rouge
Clinton—J. E. Rolax	Clinton
Conrad—R. A. Taylor	Manchac
Denham Springs—Robert Jones	Denham Springs
Deerford—I. C. Daugherty	Deerford
Jordan Circuit and S. Baton Rouge—L. C. Thomas	Baton Rouge
Letsworth Circuit—J. D. Brightop	Lettsworth
Lobdell and Wintersville—J. H. Thompson	Lobdell
Macedonia—W. L. Amos	Clinton
Mount Carmel—J. L. Augustus	Woodland
Mount Zion—Supplied	Wilson
New Roads Circuit—J. S. Barnes	New Roads
Norwood—Supplied	Norwood
Pine and Beech Grove—A. M. Taylor	Gillerd
Port Allen—W. S. Harris	Port Allen
Prairieville—Supplied	Prairieville
Jones Creek Circuit—	Baton Rouge
Rylander—Supplied	Holly Grove
Rosedale—J. W. Pierce	Rosedale

PASTORS.	POST OFFICE.
St. Paul and Vincent—Alfred Vincent	Clinton
St. Peter—J. H. Rylander	McKinly
Slaughter—J. D. Banks	Slaughter
Shiloh—Supplied	Rosedale
Stoney Point Circuit—H. J. Robinson	Dennis Mill
Union—Nolan McNeal	Torras
Wesley and Wilson—C. L. Angrum	Wilson

LAKE CHARLES DISTRICT.

District Superintendent, Valcour Chapman, Lake Charles, La.

APPOINTMENTS. PASTORS.	POST OFFICE.
Abbeville and Gueydon—A. J. Smith	Abbeville
Briggs—J. S. Weaver	Perry
Cade and Breaux Bridge—Supplied	Cade
Campbell—David Garner	Esther
Crowley—I. S. Turner	Crowley
Hubertville—S. M. Haynes	Jeanerette
Jeanerette—E. C. Goins	Jeanerette
Jennings—M. R. Walker	Jennings
Lake Arthur and Shell Beach—Supplied	Lake Arthur
Lafayette—C. O. Pardo	Lafayette
Lake Charles—J. W. Turner	Lake Charles
Leesville—S. M. G. Taylor	Leesville
Longville and Fulton—Supplied	Longville
New Iberia and Goodman Memorial—D. M. Seals	New Iberia
No. 549 East St. Peter Street.	
St. Peter—J. B. Johnson	Jeanerette
St. Martinville—M. L. Baldwin	St. Martinville
Spring Creek—Norman Ford	Melder
Olivier—E. B. Richards	Olivier
Welsh and Lacosine—David Harrison	Welsh
Eunice and Rayne—S. S. Excel	Eunice
Vinton—Supplied	Vinton

MONROE DISTRICT.

District Superintendent Thomas H. Munson, Monroe, La., P. O. Box 324.

APPOINTMENTS. PASTORS.	POST OFFICE.
Bastrop and Anderson—F. D. Thomas	Bastrop
Big Bend—Supplied by John Anderson	Bastrop
Beulah and Farmerville—Supplied by G. W. Bates	Sterlington
Bonita and Mer Rouge—E. V. Taylor	R. F. D. No. 1, Box 3
Casper—H. C. Wilson	Foushe
Ferriday and Wildsville—Supplied by J. S. Scott	Ferriday
Florence and Winnsboro—T. A. Bailey	Sicily Island
Joyce—Supplied by C. S. Facen	Lake Providence
Lake Providence—Sumner McGruder	Lake Providence
Minden—Supplied	Minden
Monroe and St. James—J. O. Brown	Monroe, P. O. Box 458
Monroe—St. Paul—E. D. Powell	Monroe
Mount Nebo—L. L. Estevan	Bastrop, R. F. D. No. 3
Mount Sinai—G. W. Banks	Sterlington
Ruston—Supplied	Ruston
Freemount—Supplied by Sandford Jones	Freemount
Washington—W. R. H. Harry	Bastrop
Waterproof—J. C. Clark	Lake Providence
Wood—Supplied by John Booker	Monroe
Jones—J. R. Williams	Monroe

NORTH NEW ORLEANS DISTRICT.

District Superintendent, W. J. M. Price, 1021 Bellecastle St., N. O.

APPOINTMENTS.	PASTORS.	POST OFFICE.
Angie	B. R. Jackson	Angie
Bogalousa	Supplied	Bogalousa
Camp Parapet	T. B. Oville	R. F. D. No. 1
Central	M. C. Harrison	Union
Covington	R. F. Long	Covington
Darrow	C. E. Bradford	Darrow
Franklinton	D. D. Williams	Franklinton
Gretna	J. A. Lindsay	New Orleans, La., 1466 N. Claiborne Street
Kenner	Arthur Robinson	Kenner
La Place	A. W. Goins	La Place
Lutcher	C. C. Landry	Lutcher
Mandeville	M. J. Dyer	Mandeville
New Orleans	Asbury—D. G. Pharris	Sta. A., New Orleans
" "	Carrollton Mission—Supplied	Sta. B., New Orleans
" "	Haven—Pierre Landry	8414 Plum Street
" "	Mallalieu—F. T. Chinn	1929 Marengo Street
" "	Malden—C. S. Stanley	507 S. Rampart Street
" "	Mt. Zion—T. A. Brown	New Orleans
" "	Pleasant Plains—T. B. Cooper	2036 Perdido Street
" "	Scott Chinn—Eugene Baptiste	1923 La Harpe Street
" "	Simpsoon Memorial—R. C. Worsham	5117 Perrier Street
" "	St. Matthew—William Harrell	Algiers, 1108 Verrette St.
" "	Thomson—D. J. Price	1023 St. Roch Avenue
" "	Union—P. W. Clark	2230 Valence Street
Ponchatoula	Supplied	Ponchatoula
Slidell	Frank Walker	Slidell

SHREVEPORT DISTRICT.

District Superintendent, B. J. Reddix, 622 Caddo St., Shreveport.

APPOINTMENTS.	PASTORS.	POST OFFICE.
Allen, St. Paul and Rocay	James Robinson	Allen
Asbury and Horton	Supplied—E. W. Newell	Mansfield
Bonchest and Holly	D. S. Kilbourne	Mansfield
Benson and Pleasant Valley	Supplied—J. J. Haskins	Benson
Belcher	C. C. Smith	Belcher
Columbus and Negrett	W. H. Simmons	Columbus
Cane City	Supplied—E. P. Harris	Shreveport
Fairfield	G. A. Payne	Shreveport Gen. Del.
Flournoy and Round Grove	George Thomas	Flournoy
Frierson and Kingston	G. W. Ogilvie	Frierson
Grand Cane	James and Jones—W. C. Turner	Pelican
Gahagan	G. G. Priestly	Gahagan
Grand Bayou	I. B. Henderson	Grand Bayou
Jewella	Supplied by W. R. London	Jewella
Johnson and Hayes	H. B. F. Charles	Shreveport
Keithville and Fairview	J. A. Vincent	Keithville
Lake End	A. C. Crewell	Lake End
Logansport	M. S. Goins	Logansport
La Chute	Supplied by W. C. Archie	La Chute
Mansfield and Thompson	W. L. Dyas	Mansfield
Many and Fort Jessup	Supplied by M. M. Smith	Many
Marthaville and Shamrock	D. H. Young	Marthaville
New Light and Rocky Mound	—	Rocky Mound
Provencal	Frank Butler	Provencal
Pleasant Hil and St. Matthew	N. R. Randolph	Pleasant Hill

	PASTORS.	POST OFFICE.
Robeline and Victoria	D. S. Shelby	Robeline
Daniels Church and Wilson	E. W. Jackson	Shreveport
St. James Church	T. J. Johnson	Shreveport, 522 Lake Street
St. Paul Church	C. W. Reeves	Shreveport, 622 Caddo Street
Vanceville and Scott	W. M. Emmett	Benton
Zwolle and Bayou Sie	George Johnson	Zwolle

SOUTH NEW ORLEANS DISTRICT.

District Superintendent, B. Mack Hubbard, 1110 Dublin St., N. O.

APPOINTMENTS.	PASTORS.	POST OFFICE.
Bayou Goula	W. A. Hilton	Bayou Goula
Beattieville	J. D. Wilson	Grey
Berwick	Thomas Williams	Berwick
Centerville and Verdenville	E. H. Hall	Centerville
Crawford—Glencoe	I. R. Scott	Glencoe
Donaldsonville	Cornelius Spears	Donaldsonville
Franklin	D. S. Sloan	Franklin
Garden City	William Porter	Franklin
Godman	R. E. White	Baldwin
Hahnville—St. John	A. B. Harris	Hahnville
Houma and Dulac	P. C. Colton	Houma
Morgan City	T. F. Robinson	Morgan City
Napoleonville	T. P. Norris	Napoleonville
New Orleans—First Street Church	W. R. Butler	3533 S. Liberty Street
" " —First Street Mission	H. J. Brown	
" " —Wesley	W. H. Logan	535 S. Liberty Street
" " —Williams	J. F. Marshall	2904 Milan Street
Patterson	L. S. Smith	Patterson
Plaquemine	J. A. Landry	Plaquemine
Schriever	H. A. Sorrell	Schriever
Thibodaux	J. D. Pool	Thibodaux
Union and Sorrell	John Wise	Jeanerette
Virion	A. C. Mitchell	Belle Rose
Winsted	O. J. Harvey	Baldwin
Woodlawn	H. C. Gair	Bertie

DISCIPLINARY QUESTIONS.

1. *Is this Annual Conference incorporated according to the requirements of the Discipline?*

Proper steps are being taken to secure the incorporation of the Conference.

2. *Who has been received by transfer, and from what Conferences?*

Harry J. Brown, from the Mississippi Conference; W. H. Logan, from the Texas Conference.

3. *Who has been re-admitted?*

None.

4. *Who have been received on credentials, and from what Church?*

None.

5. *Who have been received on trial?*

(a) In Studies of First Year—S. S. Earls, Lafayette; C. Thomas and Mannassah R. Walker.

(b) In Studies of Third Year—None.

6. *Who have been continued on trial?*

(a) In Studies of First Year—Jesse C. Clark.

(b) In Studies of Second Year—Daniel A. Landry, Israel L. Turner, Arthur Robinson, Thomas A. Hampton, Aaron M. Taylor and Isaac C. Doroughty.

(c3 In Studies of Third Year—None.

(d) InStudies of Fourth Year—None.

7. *Who have been discontinued?*

G. C. Hilton.

8. *Who have been admitted into full membership?*

(a) Elected and Ordained Deacons This Year—None.

(b) Elected and Ordained Deacons Previously—Calvin M. Stanley, Rosamore J. Johnson, Thomas A. Bailey, Addison J. Smith.

9. *What Members are in Studies of Third Year?*

(a) Admitted into Full Membership This Year—Calvin M. Stanley, Rosamore J. Johnson, Thomas A. Bailey and Adison J. Smith.

(b) Admitted into Full Membership Previously—Alfred Vincent and James S. Weaver.

10. *What Members are in Studies of Fourth Year?*

Simon P. Branch.

11. *What Members Have Completed the Conference Course of Study?*

(a) Elected and Ordained Elders This Year—Augustus W. Goines, Griffin G. Priestly, David D. Williams, James D. H. Frazier, Edward W. Jackson, Louis S. Smith, Christopher C. Smith, Thomas B. Oville, Jordan J. Woolridge and Benjamin F. Branch.

(b) Elected and Ordained Elders Previously—Lawrence L.

Estevon.

12. *What Others Have Been Elected and Ordained Deacons?*

(a) As Local Preachers—None.

(b) Under Missionary Rule—None.

(c) Under Seminary Rule—None.

13. *What Others Have Been Elected and Ordained Elders?*

(a) As Local Deacons—None.

(b) Under Missionary Rule—None.

(c) Under Seminary Rule—None.

14. *Was the character of Each Preacher Examined.* Yes.

This was strictly done, as the name of each preacher was called in open Conference.

15. *Who Have Been Transferred, and to What Conference?*

Walter S. Chinn, to Texas Conference.

16. *Who Have Died?*

Elizah H. Clark, William D. Riggins and Horace Wallace.

17. *Who Have Been Located at Their Own Request?*

None.

18. *Who Have Been Located?*

None.

19. *Who Have Withdrawn?*

Dudley S. Smith and David W. J. Loyd.

20. *Who Have Been Permitted to Withdraw Under Charges or Complaints?*

None.

21. *Who Have Been Expelled?*

William H. Jones.

2. *What Other Personal Notation Should Be Made?*

None.

23. *Who Are the Supernumerary Preachers?*

Thomas G. McCary, Stephen Powell, Bedford Carr, Samuel Green and Simon P. Branch.

24. *Who Are the Superannuated Preachers?*

Travis Lurkins, Jules Benn, Samuel Davage, C. D. Crockett, Alexander Martin, J. W. Lewis, Abram Hilton, F. S. Brown, Edward Fields, Allen Luster, H. C. Armiston, C. W. Kershaw, Simon Mitchell, A. J. Johnson, H. W. Welch, Nelson Burton and G. J. Rogers.

25. *Who Are the Triers of Appeals?*

H. W. Langs, John McKee, J. B. Johnson, Pierre Landry, T. F. Robinson.

26. *What Is the Statistical Report for This Year?*

(See tabulated report.)

27. *What Is the Aggregate of the Benevolent Collections Ordered by the General Conference, as Reported by the Conference Treasurerf?*

$4,200, or see the summary of Treasurer's report.

28. *What Are the Claims on the Conference Fund?*

$1,916.

29. *What Has Been Received on These Claims, and How Has It Been Applied?*

$1,879 received and $1,879 according to the Conference order.

30. *What Is the Amount of the Five Per Cent. of Collections for the Conference Claimants' Connectional Fund Paid by the Treasurer to the Board of Conference Claimants?*

$9.00.

31. *Where Are the Preachers Stationed?*

(See list of appointments.)

32. *Where Shall the Next Convention Be Held?*

Franklin, La.

THE REV. VALCOUR CHAPMAN, Ph. C.

District Superintendent Lake Charles District, First Year.—Graduate in Pharmacy, '08, Flint Medical College.

Louisiana Annual Conference.

DAILY PROCEEDINGS.—VIII.

FIRST DAY—MORNING SESSION.

NEW ORLEANS, LA., WEDNESDAY, JANUARY 26, 1910.

The Forty-second Annual Session of the Louisiana Annual Conference of the Methodist Episcopal Church, convened at 9 a. m. in First Street Methodist Episcopal Church, Bishop Thomas B. Neely presiding.

The Opening Devotional Exercises were conducted by Dr. B. M. Hubbard.

The Sacrament of the Lord's Supper was administered by the Bishop, the District Superintendents, Drs. I. L. Thomas, Field Secretary of the Board of Home Mission and Church Extension, Joseph B. Hingeley, Corresponding Secretary of the Board of Conference Claimants, W. W. Lucas, Field Secretary of Foreign Missions, Revs. C. W. Reeves, the pastor and Henry Taylor, pastor of Simpson Memorial, assisted.

The Roll Call—The Secretary, W. S. Chinn, of the last Conference Session, called the roll, by order of the Bishop, and the following answered:

H. T. O. Abbott, A. E. P. Albert, W. L. Amos, J* L. Augustus, C. L. Angrum, M. L. Baldwin, J. D. Banks, G. W. Banks, Eugene Baptiste, C. E. Bradford, Pompey Bibbs, F. D. Bowers, J. O. Brown, T. A. Brown, F. S. Brown, S. P. Branch, C. D. C. Bryan, W. R. Butler, Nelson Burton, J. C. Brown, Jonas Barnes, Sanders Carroll, Valcour Chapman, F. T. Chinn, W. S. Chinn, H. B. F. Charles, P. W. Clark, P. C. Colton, T. B. Cooper, Hubbard Daniel, S. A. Davis, W. L. Dyas, M. J. Dyer, William Emmett, L. L. Estevan, M. P. Franklin, Norman Ford, J. D. H. Frazier, H. C. Gair, David Garner, E. C. Goins, M. S. Goins, A. W. Goins, Samuel Green, L. L. Green, W. S. Harris, A. B. Harris, W. R. H. Harry, Elijah Hall, David Harrison, M. C. Harrison, Ephriam Harrison, O. J. Harvey, William Harrell, S. M. Haynes, Wade Hampton, Jr., I. B. Henderson, W. A. Hilton, B. M. Hubbard, Emerson Hutchinson, B. R. Jackson, Cornelius Johnson, T. J. Johnson, A. J. Johnson, J. B. Johnson, W. H. Jones, Robert Jones, Joseph Jones, E. W. Jackson, George Johnson, C. W. Kershaw, D. S. Kilbourne, Pierre Landry, C. C. Landry, J. A. Landry, W. H. Lang, F. M. Lashington, J. A. Lindsay, J. F. Marshall, S. A. Mason, T. H. Munson, A. C. Mitchell, J. D. McCain,

Sumner McGruder, Nolan McNeal, John McKee, T. P. Norris, J. J. Obee, T. B. Oville, G. W. O'Gilvie, D. G. Pharris, G. A. Payne, J. W. Pierce, A. J. Proctor, C.O. Pardo, J. D. Poole, William Porter, Edward Powell, G. G. Priestly, D. J. Price, W. J. M. Price, N. R. Randolph, C. W. Reeves, B. J. Reddix, J. O. Richards, E. B. Richards, H. J. Robinson, T. F. Robinson, James Robinson, J. E. Rolax, J. H. Rylander, I. R. Scott, W. H. Simmons, D. M. Seals, D. S. Sloan, C. C. Smith, L. S. Smith, H. A. Sorrell, Cornelius Spears, Henry Taylor, D. G. Taylor, S. M. G. Taylor, E. V. Taylor, R. A. Taylor, Ferdinand Thomas, George Thomas, J. W. Turner, W. C. Turner, A. B. Venrable, J. A. Vincent, Alfred Vincent, Frank Walker, R. C. Worsham, H. J. Wright, J. D. Wilson, John Wise, R. E. White, H. C. Wilson, J. R. Williams, Thomas Williams, Eli Williams, D. D. Williams, J. J. Woolridge, John Weir, D. H. Young.

SUPERNUMERARIES.

G. G. Golston, Thomas McCary.

SUPERANNUATES.

Jules Benn, C. D. Crockett, Samuel Davage, Edward Fields, Abraham Hilton, Travis Larkin, Alex Martin, Simon Mitchell, G. J. Rogers, H. W. Welch.

PROBATIONERS.

Second Year—T. A. Bailey, R. J. Johnson, C. S. Stanley, A. J. Smith.

First Year—J. C. Clark, I. C. Doroughty, T. A. Hampton, Daniel Landry, Arthur Robinson, I. L. Turner, A. M. Taylor.

Roll Call of the Deceased.

The Conference stood with bowed heads while the names of Brothers E. H. Clark, W. D. Riggins and Horace Wallace were called. Prayer was offered by the Bishop.

ORGANIZATION.

W. S. Chinn and D. J. Price were nominated for Secretary.

W. R. Butler moved that the nominations be closed: Carried.

On motion of D. M. Seals that the vote be by ballot. Carried.

Tellers—The Bishop appointed the following: T. B. Cooper, John McKee, R. C. Worsham, M. P. Franklin, P. C. Colton and A. E. P. Albert.

Result—W. S. Chinn received 76 votes and D. J. Price 91. D. J. Price, having received a majority of the vates cast, was declared elected.

The Assistants—J. A. Lindsay, A. E. P. Albert, W. H. Jones, W. R. Butler, R. E. White, D. M. Seals and J. R. Williams were nominated by the Secretary and confirmed.

Statistican—W. L. Dyas, T. H. Munson and W. H. Jones were nominated for Statistical Secretary.

Result—W. L. Dyas received 93, T. H. Munson 18 and W. H.

Jones 49 votes. W. L. Dyas receiving a majority of the votes cast was declared elected.

The Assistants—Upon the nomination the Statistican, M. L. Baldwin, W. H. Lang, W. J. Hampton, J A. Landry, H. C. Wilson, H. B. F. Charles, George Thomas, D. D. Williams, J. E. Rolax, T. F. Robinson, Sanders Carroll, Cornelius Spears, J. B. Johnson, F. D. Bowers, William Emmette and A. B. Harris were elected.

Treasurer—D. S. Sloan, T. B. Cooper and Valcour Chapman were nominated for Treasurer.

Result—D. S. Sloan received 56, T. B. Cooper 76 and Valcour Chapman 37. T. B. Cooper having received a plurality of the votes cast was declared elected.

Assistants—The Treasurer nominted C. C. Landry, H. C. Wilson, A. J. Proctor, M. C. Harrison, B. J. Reddix, Hubbard Daniel, D. G. Taylor and W. C. Turner and they were elected.

Conference Postmaster—C. D. C. Bryan was elected Postmaster.

Railroad Secretary—C. W. Reeves was elected unanimously.

Reporters—H. D. Slatter and Dr. A. E. P. Albert were elected Conference Reporters unanimously.

Standing Committees—J. J. Obee, Secretary of the District Superintendents, presented the list of committees nominated.

On motion of A. E. P. Albert the same was confirmed except the Board of Stewards.

Amendment—A. E. P. Albert moved to amend that part the list by selecting fifteen (15) additional members from the several Districts. (See Conference Officers). On motion of J. J. Obee, W. S. Chinn was elected a member of the Board of Stewards at large.

Rules and Regulations—By common consent the printed rules of last year were agreed to as the Conference Guide.

Bar Fixed—Upon motion of Wm. Emmette the bar of the Conference was fixed to extend from the pulpit to the rear side of the third window.

The Hour of Meeting and Adjourning—By motion of D. M. Seals the hour of meeting was fixed at 8:30 a. m. First half hour for Devotional Exercises and adjourn at 12:30 p. m.

Question 15.—Who have been transferred, and to what Conference? W. S. Chinn to the Texas Conference.

Question 2—Who have been received by transfer and from what what Conferences?" Harry J. Brown from the Mississippi Conference, and W. H. Logan, from the Texas Conference.

Question 3—"Who have been re-admitted?" Anewer—None.

Question 4—"Who have been received on Credentials, and from what Churches?" Answer—None.

Question 1—Is this Annual Conference incorporated according to the Requirements of the Discipline? Answer—Proper steps are being taken to secure the incorporation of the Conference.

On motion of A. E. P. Albert, the District Superintendents were

empowered to prorate the cost for incorporation among the members of the Conference and collect the same. Adopted.

Draft Presented—Dr. J. B. Hingeley, Corresponding Secretary of the Board of Conference Claimant was introduced and addressed the Conference and presented a draft for $120, which was the first of its kind, as the dividend from the Conference Claimant Connectional Fund.

On motion of D. S. Sloan the draft was turned over to the Treasurer, T. B. Cooper, who was authorized to deduct the percentage of full amount for Local Claims, and forward the same to the Treasurer of the Board of Conference Claimants, 57 Washington Street, Chicago, Illinois.

Connectional Fund Committee—Upon motion of D. J. Price a committee on Connectional Fund be appointed. (See Conference Officers).

Communications Read—By request of the Bishop a communication from the Book Committee and Agent of the Book Concern, "Annual exhibit," one from the Treasurer, George P. Mains, $709; for the Episcopal Fund, and one from the Freedman Aid Society of the Methodist Episcopal Church, $2,500. The apportionments for this Conference year were read and accepted.

J. S. Weaver Excused—On motion of J. W. Turner, the letter from Brother J. S. Weaver, Baker, La., asking to be excused from the sessions, as his wife is seriously ill, was received and his request granted.

Mr. Edwin R. Graham—Assistant Treasurer of the Episcopal Fund, was introduced and addressed the Conference in the interest of said cause.

Drafts Presented—The Bishop presented to the Conference a *draft from the Book Concern for* $15.72, *and one from the Chartered* Fund for $25. On motion the drafts were made payable to Dr. B. M. Hubbard, Chairman of the "Conference Board of Stewards."

Question 14—"Was the character of each preacher examined?" The Bishop called J. J. Obee, J. W. Turner, P. W. Clark, J. O. Brown, W. J. M. Price, T. J. Johnson and B. M. Hubbard, District Superintendents. There was nothing against them. They answered in the affirmative to the question: "Have all claims of the Church been presented according to the Discipline on your District?"

The Supernumeraries—Thomas McCary, J. W. Lewis, Stephen Powell, Bedford Carr and G. G. Golston, character passed.

Golston's Relation—Upon motion of the District Superintendent the relation of G. G. Golston was changed from Supernumerary to effective.

Lewis' Relation—By motion of B. M. Hubbard the relation of J. W. Lewis was changed from Supernumerary to Superannuate.

The following Superannuates had their characters passed: H. C. Armston, Jules Benn, C. D. Crockett, Samuel Davage, Edward

Fields, Abraham Hilton, Travis Larkins, Alex Martin, Simon Mitchell, G. J. Rogers, J. H. Thompson and H. W. Welch.

Statistical Session—On motion of W. R. Butler the Statistical session was ordered for 3 o'clock p. m. to-day, and the Bishop appointed W. R. Butler to preside. Upon motion of B. M. Hubbard, Dr. M. M. Parkhurst would address the Conference after the Statistical Session. Carried.

Dr. I. G. Penn—Introduced and addressed the Conference in a forcible way in the interest of the Epworth League.

Dr. Parkhurst—Was introduced and said that he would lecture to the Conference "On the work of the Holy Spirit," in four lectures.

Episcopal Fund Prorata—W. R. Butler moved that that the apportionment of the Episcopal Fund be prorated among the charges by the District Superintendents and, that they collect the same.

On motion duly seconded the Auditing Committe would audit the accounts of the Treasurers and Statisticans of last year and this year. Carried.

Announcements—Benediction by Dr. J. B. Hingley.

FIRST DAY—AFTERNOON SESSION.

The Statistical Session met at 3 o'clock, January 26, 1910. Devotional exercises were conducted by the Rev. E. W. Jackson, Rev. W. R. Butler presiding.

The Roll—of the Alexandria, Baton Rouge, Lake Charles, Monroe, New Orleans, North New Orleans, South and the Shreveport Districts were called and the Pastors reported.

Benediction by Dr. John Weir.

REPORT OF JAS. O. BROWN, DISTRICT SUPERINTENDENT OF MONROE DISRTICT.

To the Louisiana Annual Conference, Held January 26-31, 1910, First Street Methodist Episcopal Church, New Orleans, La., Bishop Thomas B. Neely, D.D., L.L.D., Presiding.

Bishop, Fathers, and Brethren:—

Thanks be to God our Father through our Lord Jesus Christ for strength to do another year's work, and to report to you—to compare the results with the past records, and to judge my faithfulness. I have traveled the District throughout; I have held Quarterly Conferences regularly; preached during each Quarterly Conference, giving my personal attention to the spiritual and temporal affairs of the Church. I have apportioned to each charge the amounts to be raised for each Benevolent cause; also the Episcopal Fund, Conference Claimant and General Conference expenses, and urged at each Quarterly meeting to raise the full apportionment. I have held two conventions and one District Conference during the year. The Convention (Missionary) at Bastrop, La., April 20th, the pastors reported $100 for Home Mission and Church Extension to Dr. I. L. Thomas. The

amounts reported were not the only results. Numbers of pastors and laymen attended. An appropriate program was rendered. Vital subjects were read and discussed. "Verily it brought forth much fruit."

The District Conference at Mt. Nebo, August 11-15, was an improvement on all the Conferences in the past. It was not only an inspiration to the pastors, local preachers and other members of our Church and other churches; because it is on the Monroe District, where people attend the District Conference. Many say it reminds them of an Annual Conference. Every department of the Church was represented. The character of each local preacher was examined and passed; their license renewed; also examined in the course of studies. Every pastor that attended rendered helpful service, displaying an interest as tho it depended upon him to make the Conference and the work of the district a success. Verily they are faithful and helpful.

The Second District Convention was held at Washington charge October 6-7; all departments of the church were represented. A very suitable program was arranged; papers read and discussed. Verily the pastors and a number of laymen are interesting themselves in pushing and fostering Methodism in North Louisiana. The Convention will bring forth much fruit.

Bastrop Academy—A District School will soon rank among the secondary schools of our Church. It is meeting a long felt need among our people. Its principals, Jas. Applesses, succeeded by Miss Mary Moore, was educated in our schools. Enrollment last session 85. This session it is not quite so large but will reach that number or more after the winter's force is spent. In this school project a number of our pastors and laymen proved themselves loyal to the cause.

Bastrop, Sumner McGruder—Third (3) year, closed up in good shape. He is a good preacher, a good manager. No cause or claim slips his attention. Membership increased 54 to 66. Benevolent collections, $60.00. This is a loyal membership. A new Church is needed badly.

Big Bend—John Anderson, Supply. A very successful year's work. Membership increased 12 to 20. Benevolent collection $3. This bids fair to become a strong charge.

Beulah—James Roberson, First Year. He closes a very successful year—13 members increase; one tho counterbalance by death. The first member insolved at this charge in five years. Bro. Roberson did well; is beloved by all the people of all churches and creeds. Come to hear him. He wants something better. Benevolent collections $6; increase $3.

Bonita—I. L. Turner. Brother Turner is a young man. He has a vision of better things and is striving for it. Every interest of the church is looked after. He completed the church tower started three years ago and whitewashed the church. Membership increased

39 to 44. Benevolent collection $11. This membership is hard to understand.

Casper—H. C. Wilson. Second year. This charge had a smooth sailing, tho many hardships; closes up in good shape. Bro. Wilson is faithful, a good preacher, presents every claim, and very timely. He has a vision of better things. Membership decreased 39 to 32; they moving out of the bounds of the Church. Benevolent collection $15.

Florence—T. A. Bailey, Second year. This seemed to be an unusual hard year year at this place and the Church as well as other enterprises felt it very keenly. Bro. Bailey stood at his post and shared the hardships. He is a young man of promise. Membership 23, unchanged. Benevolent $15.

Jones—J. R. Williams, First Year. He closes up in good shape. He is a good preacher, beloved by his people. He exceeded the record of the past four years. Membrship increased 8; counterbalance 5; net membership 51; decreased (3). Benevolent $15. Bro. Williams has a sight of better things.

Joyce—J. C. Clark, Second year; first regular appointment. This was a very hard year. Brother Clark labored hard but did not avail. Membership increased 12 to 15. Benevolent $6.00. He managed to hold his own.

Minden—A. J. Johnson, First year. This will without doubt become a growing charge, tho difficult to get a good start. We have a lot in a desirable place with small balance to be paid. Membership 3 increase. Benevolent $2.

Lake Providence—W. S. Harris, Second year. Brother Harris have proved a good general. Church in good shape; debt reduced. Membership increased 82 to 106. Benevolent collection $70 an increase. Brother Harris has a foresight for better things and wants to obtain them.

Monroe, St. James—T. H. Monson, Second year. Brother Monson is a good preacher and an excellent pastor. He is beloved by all his people. The revival record of the past six years is eclipsed. Membership increased 159 to 218. It was a revival that revived; $251 paid on debt of fifteen years standing. Local debt of $62 remains yet to be paid up. This is a loyal membership. He closed up with high-tide. He sings there is "Sunshine." Benevolent collection $186, increase

St. Paul—E. D. Powell, First year. Brother Powell labored against great odds. No parsonage; having no rent; a shattered membership. However, he has succeeded. Erected a new parsonage which will solve a vexed problem. Brother Powell is a hard worker, a good preacher and a faithful pastor. He deserves consideration. Membership increased 48 to 51. Benevolent collection $6.

Mt. Nebo—C. L. Angrum, Third year. Closes up in great shape. This is a good membership but hard to understand. How-

ever, they have improved. The Church begun four years ago, was completed this year; clear of debt. Membership increased 100 to 101. Benevolent collection $30, increase. Brother Angrum is an earnest preacher and pastor. He has a vision for better things.

Mt. Sinai—G. W. Banks, Third year. He closes up in good shape. This was a year of hardship at this charge. An epidemic of smallpox prevailed for two months which closed the Church for ten weeks, together with other local hindrances, paralyzed the Church for the first time in four or five months. However, the pastor stood unmoved, the members proved loyal. Membership 73. Benevolent collection $20.

Randolph—G. W. Bates, "Supply." The Church burned; the membership scattered and nothing was accomplished this year. Bro. Bates has organized a Mission in Ruston with five members (5). Benevolent collection $2.

Washington—W. R. H. Harry, Fifth year. Closes up in good shape. He is beloved by his people. Verily they are loyal Methodists. The spirit of church improvement is a broad one at this place. The membership increased 14; counterbalance 17; decreased 146 to 136. Benevolent collection $108. Brother Harry sings this is "Good Enough for Me."

Water Proof—J. A. L. Booker, Supply. This work did not prosper—not for the want of attention. Brother Booker worked hard. The Church and other enterprises suffered from the unsettled condition of the farmers in this place. However, we have held our own. Brother Booker is recommended for reception on trial. Membership unchanged, 17. Benevolent collection $2.

Wood—L. H. Smith, Supply. Brother Smith is a young man of promise; a good preacher. This mission was greatly hindered the first of the year by the prevalance of smallpox. However, they closed a very good year. Membership increased 13 to 15. Benevolent collection $7, an increase. Brother Smith is recommended for admittance on trial. If admitted he will give the Church good service.

REPORT OF THE DISTRICT SUPERINTENDENT OF THE BATON ROUGE DISTRICT—LOUISIANA ANNUAL CONFERENCE.

January twenty-sixth, Nineteen Hundred-ten.

Dear Bishop and Brethren:—

From the beginning of this conference year up to this present time, the work on the district has been gradually progressing in most of the charges. The storm of September 20, 1909 wrecked twenty churches and three parsonages; some of them a total loss—and yet the people are not discouraged. They started in at once to rebuild them, and as a result six churches have been rebuilt andothers have been started. All of the interests have been looked after, and as a

general thing the pastors have pushed the work committed to their hands. Sunday schools, Epworth Leagues, Ladies' Aid and Woman's Home Missionary Society's work in some places are to be commended. A special effort has been made on the benevolent collections.

Albert Circuit—E. J. Harrison, pastor has done a good year's work, notwithstanding the storm of September 20, 1909 destroyed both of the churches and damaged the parsonage; and the people are encouraged to rebuild.

Asbury Charge, John Wise, pastor: The work is in very good shape; all claims have been presented.

Baker, L. L. Green, pastor: The people love Brother Green; peace and harmony prevail. The membership has been increased; benevolent collections raised and every interest of the Church looked after.

Batchelor Circuit, E. Williams, pastor: This is Brother Williams' ninth year. He has done well under the circumstances. His place will be hard to fill.

Baton Rouge; St. Mark, John McKee, pastor: Brother McKee is one among our best young men; he has succeeded against great opposition. The storm damaged our church to the extent of $2,700. Brother McKee has almost made a new church; and saved the people $1,600. When he took charge the members owed $2,700; he has reduced the debt to $1,000.

Baton Rouge, Wesley, F. T. Chinn, pastor: The work of the church is in good shape. The church was damaged on September 20 to the extent of $2,500. Brother Chinn repaired it and paid for same. He comes up with a first class report. $235.00.

Clinton, J. A. Landry, pastor: The work has gone forward under his leadership. Thirty-five converts added to the church; increase of benevolent collections of $20 over that of last year.

Conrad, J. D. H. Frazier, pastor: He has wrought well; everything is moving on in good shape. The storm destroyed the church, but the people are encouraged to rebuild again.

Deerford, I. C. Daugherty, pastor: The storm destroyed the church and parsonage; Brother Daugherty started in at once to rebuild; and as a result the church is up again. Converts added to the church; Benevolent raised and everything in good shape.

Hartzell, J. D. Poole, pastor: The Church is in better shape than it has been for ten years. The people love Brother Poole; he has closed up a good year's work.

Jackson, J. J. Woolridge, pastor: He has had one of the best years in the history of Jackson; 25 converts added to the Church; $12.00 increase in benevolent money; church raised and put back on the blocks. Everything is in first class condition.

Jordan Circuit, L. C. Thompson, pastor: He has rebuilt the church. He is a hard working pastor, and will be a credit to the church in the near future.

Lettsworth, J. D. Brightop, pastor: He is the right man for this place. Improvements have been made on all lines. The people ask his return.

Lobdell, N. McNeil, pastor: He has added twenty converts to the church. The church was blown down by the storm and yet the people are not discouraged. We ought to have some help from the Church Extension. We cannot rebuild unless we get some outside help.

Macedonia, A. J. Proctor, pastor: He has had a hard time this year, yet he has stuck to his post.

Mt. Zion, H. Lunnon, pastor: He is an earnest worker. Everything moves around him. He closed up in good shape.

Mt. Carmel, J. L. Augustus, pastor: He has wrought well. He is a successful pastor; has increased the church on all lines, the members ask his return.

Pine and Beach Grove: *Brother Burton* was appointed to this charge but was unable to get a support and asked to be relieved from the charge. Brother A. M. Taylor was sent to this charge and has done well. He comes up with a good report.

New Roads Circuit, J. S. Weaver, pastor: All claims have been presented. Brother Weaver is one of our strong young men. He has done a good year's work.

Norwood, S. M. Garner, pastor: He is faithful and has things in good shape.

Port Allen, C. Johnson, pastor: This church has been wrecked twice by storm this year, and each time Brother Johnson has succeeded in fixing it again. Converts have been added to the church; Baton Rouge Academy is doing a great work under Brother Johnson.

Prairieville, R. B. Sandford, pastor: He has greatly revived the work; th echurch is alive. Brother Sandford comes up with a good report.

Jones Creek, Jonas Barnes, pastor: This is Brother Barnes' fourth year. The storm on September twentieth wrecked two churches. One has been replaced. Benevolent money raised; membership increased and everything in good shape.

Rylander, W. H. Brooks, pastor: He has done well under the circumstances.

Denham Springs and St. Luke, Robert Jones pastor: He has succeeded in building a church in the town of Denham Springs, the first colored church in the town. Increase in membership and benevolent collection. The members ask his return.

St. Paul and Vincent, F. D. Bowers, pastor: Brother Bowers is a true and faithful pastor. He has done well under the circumstances.

St. Peter, B. R. Jackson, pastor: He is loved and respected by the people. He has an excellent Sunday school; the work is taking on new life.

Slaughter, A. Vincent, pastor: He is a good pastor and has things well in hand.

Stony Point Circuit, D. Shelby, pastor: He has labored hard and has had some degree of success.

Shiloh, R. J. Johnson, pastor: He has had some degree of success and comes up encouraged.

Union, F. D. Thomas, pastor: He has succeeded nicely. Every interest of the church is looked after. Brother Thomas is a faithful pastor and comes up with a round report.

Wesley and Wilson, H. C. Gair, pastor: Brother Gair has had a hard time this year, and has not done much. He is still encouraged and asks a new field in which to labor.

Increase in Sundey School Scholars	535
Increase in Converts	305
Churches built	5

(See statistics for other facts.)

JOHN W. TURNER, *District Superintendent.*

REPORT OF DISTRICT SUPERINTENDENT OF THE LAKE CHARLES DISTRICT, P. W. C.

JANUARY 25, 1910.

To the Bishop and Members of the Louisiana Conference:—

I beg leave to make this my third report of the work on the Lake Charles District. I have traveled throughout the District, taking charge of all the traveling preachers, local preachers and exhorters as the Discipline directs. I have made two changes, as follows: Brother Taylor from Welsh to Lessville, and Brother Harris from Lessville to Welsh. I have presided in one District Conference; have been present at every Quarterly Conference in every charge on the District four times, necessitating travling by rail and otherwise over 3000 miles. I have given licenses to two young men and renewed those of forty-seven local preachers. The spiritual condition of the Church is excellent. There is not a charge in which there has not been conversions, and additions. The charters and deeds of all the property conform strictly to the laws of State and of the Discipline. All of the property is well insured, where insurance can be had; the most of it for long terms. I have promoted by all proper means the causes of Foreign and Home Missions, Church Extension, Education, Sunday School, Conference Claimants and Freedmen's Aid Society, in the Sunday Schools, in Conventions and Quarterly Conferences. We have seven Epworth League chapters; no brotherhoods, but have Ladies' Aid organizations in every charge. All the rules for the support of the churches' benevolences have been carried out. The apportionment fund and General Conference expense have been paid in accordance with the provisions of the Discipline. I have carefully inquired at each Quarterly Conference whether the rules respecting

the instruction of children, including instruction in temperance, have been observed. Every part of our Discipline has been enforced on the District. I have decided some questions of law inthe District and Quarterly Conferences, giving notice that the application of the same lay with the Bishop and the Annual Conference. I have furnished each member of the General Missionary committee of the District with a statement of the condition of missions under his care. I have given a list of books in the course of study to every local preacher, and to those seeking admission on trial. I have explained to all those on trial as well as to those who are preparing for trial that the Conference may refuse them admittance, without doing them any injury. No preacher has refused to go to his work or absented himself therefrom during the year. The storm did but little damage in our section. We still hold Southwest Louisiana, with its railroad already built and those in course of construction, its increasing acreage of rice fields and its hundreds of sawmills, as the promise land of Louisiana Methodism. There has been a healthy increase in the payment of salaries of pastors and in the payments of debts, and in conversions, and an excellent increase in benevolences. There is no rust on the axles, nor is there any screeching of machinery. For this the *faithful and self-denying pastors deserve* all of the praise.

DISTRICT SUPERINTENDENTS REPORT OF THE ALEXANDRIA DISRICT, LOUISIANA CONFERENCE, JANUARY 26, 1910.

To the Bishop, Father and Brethren:

We submit this, our report, as District Superintendent of the Alexandria District. The Lord has blessed our labors this Conference year. Many revivals have been in progress throughout the District, and precious souls have been added to the fold of Christ. Peace and harmony prevails. Members and pastors are loyal. The systematic plan of giving has been observed in the various charges. The moral tone of our people is better. The relation between the races is very harmonious. The doctrines of our church are being better understood and recognized as a moral factor amonk the people.

The one room cabins are giving away to the three room houses. The day is breaking. The cities and towns are fast drawing our people from the rural sections: hence our Church must follow them if we are to hold our own. The schools are mostly in towns, and our thirst for education for our children causes us to move there. We are now calling for our best material as pastors to follow our people. If we are to hold them, for others are after them, and sad to say are getting some of them.

In five years our membership has changed from forty-four per cent to sixty per cent in the cities and towns, and the corresponding decrease in the country charges. Through Brother Everett Hill, we have the second church in Alexandria, and from the present indica-

tion bids fair to be the equal of the first church in a few years if properly managed. Brother Hill needs to be praised for what he had done. We owe a balance yet of $714 upon this new church. Rapides, connected with this work has done very little and Brother Hill had to follow manual labor to get a support outside of what the Missionary Society pays.

Newman Memorial is out of debt Rev. R. C. Worsham and his people paid it without help from the Church Extension, the only church of its size and importance ever built and paid for in this Conference without help of the Extension Board. They should be congratulated. The Sunday School is one of the best in the District as well as in the state. All claims are met, and Brother Worsham's return is asked for.

Booneville—Has three hundred and thirty-one members, the largest station in the District. Church is painted; pastor paid in full, a thousand dollars; the people desire his return. Benevolences in advance of last year. Brother Franklin is happy. He is a great preacher and a honored member of this Conference.

Boyce and Village—Bro. F. M. Lashington is the man for Boyce. Organ paid for; debt on the church reduced; benevolence in advance of any previous year; accessions 22. People and pastor agree. His return is asked for.

Boyce and St. Paul—Bro. W. L. Amos is the pastor. He is a smooth and earnest worker, some advancement made along the financial lines. He and people desire a change.

Bunkie—Bro. J. W. Pierce has served three years at this point; the last is the best. His people desire his return. This is no more a hard place. Benevolent claims are met and converts added. Bunkie is a great and growing city. The railroads are now centering there.

Big Cane and Palmetto—is supplied by Brother Jesse Robinson, a local preacher. Not much has been done. The people are few and poor; yet we can see a brighter day for this circuit.

Cane River and Grand Ecore—Rev. E. H. Clark was appointed to this place. He did well up to the time of his death which occurred October 12, 1909, when he bropped his mantle and took his flight to the realms above. Since then we have supplied the place as best we could and it comes up with a splendid report.

Campti Circuit—Bro. Jarret Green, a supply is pastor. He works hard and something must be accomplished where he is. With a few members he manages to live by doing manual labor.

Campti and Union—Bro. J. C. Brown, pastor has had a year of success; rebuilt the parsonage which was greatly needed and paid for the same. All causes presented and benevolent money in advance of last year and his return is asked.

Cheneyville—One of our largest charges has enjoyed a year of partial success. Several of our most important members have moved away, but the church lives just the same. Brother Lang comes to Conference with an increase in Benevolent collection.

Clarence and Mt. Zion—The pastor and the people agree. His return is asked and he desires to return. His Benevolence is in excess of last year. Accession 24.

Colfax—Brother S. A. Davis, the pastor is a deserving man, a clean-cut Christian gentleman. Both white and colored ask his return.

Cotton Port—This is Brother Landry's second year. The people here became unsettled two years ago by the action of the then pastor. Ever since then they have been discouraged and will not do what they can; therefore this is quite a difficult field. The church is in debt to the amount of two hundred and five dollars. Brother Landry has done what he could and that is not much.

Eola—This is Brother Green's first year. He has done well. The charge is in advance of former years in Benevolence, but Brother Green's health is so impaired that he desires a Supernumerary Relation and asks the Conference to assist him so he can go under Medical treatment and possibly gain his health.

Le Compte and Richland—Brother William Ector, one of our older pastors is here. Not much has been done owing to the people moving away from these places, yet he has stood nobly at his post and did the best he could. The debt on the parsonage at Le Compte is being paid.

Melville and Woodside—Brother C. D. C. Bryan has done well converts added. Epworth League is alive; membership increased. Benevolence raised. His return is asked for.

Musson—This is Brother Venerable's fifth year. He is much beloved as pastor. His Benevolences have fallen off. He is in peace with his people. A change is needed.

Natchitoches—Is herself again under the pastorate of Rev. D. S. Sloan. The Church repainted and parsonage remodeled; debts paid; all claims met. He is a success.

New Town—It is supplied by that most excellent young man, Brother S. S. Watson, who comes for admission on trial. He has done well. More than 25 persons added to the membership. Benevolence good. By admitting him on trial in this Conference I don't think that we will make a mistake.

Opelousas—Brother M. L. Baldwin a smooth administrator has so managed affairs as to save our church from being sold. The debt is reduced; the congregation built up; benevolence claims met. The result of his patience and kind disposition.

Opelousas Circuit—Yet supplied by Brother W. L. Lemon, has done but little. He and his few members are hopeful, and expect to build their house of worship this year.

Old River—Brother G. C. Hilton was appointed here. He collected traveling and moving expenses, and deceived the people and left for parts unknown. I am informed that he went back in the Colored Methodist Episcopal Church. We investigated the matter at our session of the District Conference at Natchitoches, and here is

the finding of the committee. We supplied the place with Brother G. G. Golson, a supernumerary and he has done what he could, with a deceived people; how well he has succeeded his report will tell.

Pineville—Brother H. J. Wright, the ideal pastor succeeded. He is systematic, keeps excellent record. Benevolent causes presented, and raised; and his return is asked. Pastor and District Superintendent in harmony. He is an ex-presiding Elder.

Rigolets and Kateland—Brother D. Garner has done all that could reasonably be expected of him. This is a very poor circuit and yet Brother Garner has stood loyally to his post without murmur or complaint.

Teche—Brother Mason, second year; he is very anxious to get a larger place yet he is willing to abide the judgment of the cabinet. He is a good preacher and no doubt his wish will be granted.

Waxia—Brother McCain has worked hard against many odds, and has succeeded fairly well. He came up to Conference cheerful.

Washington—Good place, better people, best preacher. They have done well. Church beautified, pastor paid, Benevolent claims raised, pastor and people happy.

Wiley and Lotta—Brother T. A. Hamilton, the successful pastor, has succeeded as well as could be expected in the boll weevil district. He is one of the promising young men and no doubt will make his way to the top in the Conference.

We have traveled through the District, holding four Quarterly Conferences. At most of the places one District Conference. Pushed the Benevolent claims in every charge. We have 10 live Epworth Leagues.

JOSHUA J. OBEE.

THE REPORT OF THE NORTH NEW ORLEANS DISTRICT SUPERINTENDENT, METHODIST EPISCOPAL CHURCH.

To the Louisiana Annual Conference, in its 42nd session assembled in New Orleans, January 26, 1910.

Dear Bishop, Fathers and Brethren:—

Eleven of the appointments of this District are in this city and fifteen in the country.

About one-third of the churches were destroyed or damaged by last September's storm

The work in detail:

Angie—J. H. Rylander is a good preacher and a faithful pastor, having done a good years' work, and the people want his return.

Bgoalusa and Leesville—Supplied by T. W. Williams, who has been successful.

Camp Parapet—Allen Luster, the pastor, has done what he could under the existing circumstances. He desires to be superannuated.

Central—M. C. Harrison is serving his third year, and has succeeded along all lines. His people love him and he is devoted to them and wants to go back another year.

Covington—G. W. Richardson supplied here. It is the county seat of St. Tammany and with the right man we can build up a strong church.

Darrow—C. E. Bradford is in the heart of his people. He has built a new church costing $1,000, and will report all the Benevolent money. The people want his return.

Franklinton and Haskley—M. J. Dyer. This is Bro. Dyer's second year and he has succeeded, and built a new church costing $900, with a very little debt. He is a faithful pastor.

Gretna—J. A. Lindsay has served this people three years successfully. He is a good preacher and a deserving man, and will report an increase in Benevolence.

Kenner—Arthur Robinson, the pastor, is a young man on trial and ought to give the church good service.

La Place—D. D. Williams is serving his third year, and has done good work. The people want him back.

Lutcher—C. C. Landry, the pastor, is succeeding grandly. The people are standing by him. They want him returned.

Mandeville—C. W. Kershaw has done what he could here. The odds are against him. He asks to be superannuated.

New Orleans and Ashbury—D. G. Pharris. This is his second year. He is doing the best he can under the circumstances. He desires a change.

N. O., Carrollton Mission—Alfred Williams is supplying this work; has worked hard and is deserving. He wants to join the traveling connection.

N. O., Haven—Pierre Landry is doing a good work here. The old church is being remodeled and when finished will give us a beautiful structure. It will cost $1,000.

N. O., Mallalieu—W. S. Chinn. This is a loyal people and they have an energetic and stirring pastor, who will report all of his Benevolent money.

N. O., Malden—C. S. Stanley is a young man of excellent qualities; has built up the membership from 16 to 50 in two years and will report an increase in Benevolent moneys. The people want him returned.

N. O., Mt Zion—Valcour Chapman is succeeding nicely, and serves the people well. They ask his return. He will report all Benevolent moneys.

N. O., Pleasant Plains—T. B. Cooper is leading the host, and is doing a splendid work. He is in the hearts of the people. They are praying for his return. He will report an increase in Benevolence.

N. O., Simpson Memorial—Henry Taylor has served his fifth year and has accomplished a great work, and thinks five years is enough and is willing for a change. The people love him.

N. O., Scott Chinn—J. E. Rolax is the pastor and has served this people four years very successfully. He is a strong young man, a good preacher, and reports an increase in Benevolence.

N. O. St. Matthew—Wm. Harrell is serving his first year, and is doing well. The people want him back. He is struggling to pay off a debt of long standing on the church and reports an increase in Benevolences.

N. O., Thomson—D. J. Price is a great preacher, is doing a great work. His people are proud of him and he is delighted with them and reports a handsome increase in Benevolent moneys.

N. O., Union—J. F. Marshall has served two years and done well. He is a good preacher, a faithful pastor and had quite a revival during the year.

Slidell and Pearl River—F. Walker, the pastor, is succeeding along all lines. Bro. Walker is a great preacher ,a faithful pastor, and will report an increase in his Benevolent moneys. The people hear him gladly.

Ponchatola and Springfield—B. F. Branch is the faithful pastor, having served four years and proven himself worthy, and reports an increase in Benevolent moneys. He deserves a better place.

New Orleans University—John Weir is the president. The school is in a splendid condition. The attendance was never better than now. The discipline is fine and the instructions are thorough. The students are all respectful and love the president.

Flint Medical School—Is gaining and destined to take rank with the best institutions of its kind in the country. Dr. A. E. P. Albert has a chair in the medical school.

Respectfully submitted,

W. J. M. PRICE.
District Superintendent.

(N. B.—See the District Summary in the Statistics.)

THE FOURTH ANNUAL REPORT OF THE DISTRICT SUPERINTENDENT OF THE SOUTH NEW ORLEANS DISTRICT, TO THE FORTY-SECOND SESSION OF THE LOUISIANA CONFERENCE, FIRST ST. METHODIST EPISCOPAL CHURCH, NEW ORLEANS, LA., JANUARY 26, 1910.

Mr. President and Members of the Conference, Dear Bishop and Brethren:—

I rejoice to say that, notwithstanding the hardness of the times, the incessant rain during the summer months, and the devastation of the storm of September, the District is in good condition. Every interest of the Church, general and local has been carefully looked after. Peace and harmony generally prevail throughout the District. I have traveled the District at stated times, and have made special trips whenever and wherever the work required my presence. I have

striven to do my duty. I have not only visited and administered unto the large charges, but I have gone on the plantations and preached and lectured acceptably to our people.

My administration has been generally commended and my interpretation of the law of the Church acknowledged as being correct.

Revivals have been held throughout the District with good results. The District will maintain its usual standing as to the benevolent collections. The District congratulates itself for having a hard working and heroic set of pastors.

I take this means to commend them for their splendid achievements, both along spiritual and financial lines.

It is to be said of some of them that they have entered the jaws of seeming defeat, and have returned with victory perched on their banners.

So that it is a source of real pleasure to me, to be more specific and definite as to the pastors and their work:—

Crawford and Glencoe—Timothy P. Norris is the worthy pastor, serving his second year with credit to himself and honor to the church.

He is a good preacher and beloved by his people. Forty-five persons have been added to the church membership. The benevolent collections are good. The little church at Glencoe was destroyed by the storm of September.

Union and Sorrell—Robert A. Taylor was the pastor, serving his second year, but he had some trouble with one of the citizens, and was forced to leave in August. Since his departure Rev. Oscar J. Harvey, pastor at Winsted, has looked after the work. Both churches were destroyed by the storm. However, the people have been held together.

Godman—Thomas Williams is the pastor beloved, serving his second year with success. Brother Williams has had a year of affliction. He was not able to attend the last session of the Conference by reason of sickness, which held him until March. Before he had fully recovered his companion, who had stood by him for ten years in the ministry was stricken and subsequently departed this life in great peace, July 26, 1909. Brother Williams still lingers in the shadow of this sore bereavement. On September 20th, his Church was wrecked by the storm. With all this he brings a good report to the Conference, some accessions to the membership of his church and an increase in benevolent collections.

Winsted—Oscar J. Harvey is serving his third year as pastor, with a degree of success. He has the ability to stay at a charge as long as he desires. His work is in good condition. There is an increase in benevolent collections and some addition to the church membership.

Franklin—Sanders Carroll is serving his first year as pastor. The church membership has been increased, the property has been improved, the benevolent collections good; $99 for all purposes.

Garden City—William Porter is pastor. This is a paper appointment, being a church owned by the Hansom Lumber Company.

Centerville and Verdunville—Elijah H. Hall is the popular pastor, serving his second year with success. A revival was held with good results. Brother Hall has started a new work at White City, with bright prospects. The benevolent collections are good. He is a good pastor.

Patterson—Louis S. Smith is the honored and respected pastor. Brother Smith is a good man and is loved by the people of Patterson irrespective of race or denomination. We have things in good shape for the erection of a church building. The membershiup has been increased, and the benevolent collections are in advance of those of last year. The District Missionary Convention was held at Patterson May 20, 21, 1909. This convention greatly helped our work. Dr. I. L. Thomas was present, representing the Board of Home Missions and Church Extension.

Berwick—David Harrison is the pastor serving his second year, with a degree of success. Four persons have been added to the church membership, and the church holds its own as to the benevolent collections. Brother Harrison is esteemed for his ministerial deportment.

Morgan City—Thomas F. Robinson is the wide awake pastor, serving his first year with satisfaction to his people. The work is in good condition. Twenty-eight persons have been added to his church membership. The benevolent collections are nearly double those of last year. He is loved by his people.

Beattieville—R. E. White is the pastor, energetic and wide awake, serving his first year. He has wrought well. Eighteen persons have been added to the church membership. He is a strong preacher. He has had it a little hard since the September storm, which destroyed his church building.

Houma and Dulac—P. C. Colton is the beloved pastor, serving his second year with acceptability. The membership has been increased and all previous records broken as to the benevolent collections. He brings for all purposes, $92.

No interest of the church suffers in his hands. He is loved by the people of Houma.

Schriever—H. A. Sorrell is the acceptable pastor, serving his first year with marked success. Quite a revival was held, resulting in the conversion and accession of forty persons. New life has come to Schriever under Brother Sorrell's administration. He is loved by the people. The church was damaged to the extent of $300 by the storm.

Thibodaux—W. H. Jones is serving his first year as the accepted pastor. A great revival was conducted by Brother Jones, resulting in the conversion of 128 persons. The work is in good condition spiritually and financially. The benevolent money is in advance of that of last year; in fact the largest benevolent collection that ever came from the church. The Fourth Quarterly Conference asked that Brother Jones be returned. Thibodaux was also struck by the storm. The

steeple of the church was blown down, damaging the church to the extent of $250.00.

Plaquemine—Eugene Baptiste is the accepted pastor, serving his second year, with a degree of success. The membership has been increased and notwwithstanding his illness, a good benevolent collection is reported. He is loved and respected. His church was slightly damaged by the storm.

Bayou Goula—W. A. Hilton is the pastor, serving his first year with some success. Our membership is not very large at this place, yet the work is moving on successfully. There is a small increase in membership, and also an increase in the benevolent collections.

The church building was completely destroyed by the storm of September. However, the people ask that Brother Hilton be returned.

Virion—A. C. Mitchell is the successful pastor, serving his second year. A good revival was held, resulting in the conversion and accession of 16 persons. The benevolent collections are good. The church building was damaged by the storm, to the extent of $100.

Gilbert Industrial College—Prof. J. M. Matthews, A.M., acting Principal.—The institution had a very good year all things considered. Considerable improvements were made. Certificates from the Eighth Grade and Plain Sewing Departments were awarded at Commencement. There are fourteen teachers and instructors. The enrollment was something over two hundred. It is possible that a library building will be erected within the next few weeks, in memoriam of the late President-Emeritus, William D. Godman, D.D.

The Orphans' Home.—Mrs. E. Dright is the efficient superintendent. Mrs. Dright needs to be commended for the successful way in which she runs the Home. The Home is about self-supporting. There are seven or eight inmates, who attend Gilbert Industrial College. The Home is under the management of a Board of Control, Rev. H. Taylor, President.

Napoleonville—Isaac R. Scott is the honored and respected pastor, having been appointed to this place at the last session of the Conference. Brother Scott has done well. The membership has been increased from 72 to 89. The benevolent collections are in advance of those of last year. The storm blew down the steeple, damaging the church to the extent of $150.

The people love Brother Scott.

Woodlawn—L. L. Estavan is the pastor, serving his first year. He has done as well as could be expected under the circumstances. Our people here have been burdened with a heavy debt for several years, and notwithstanding this the storm blew down the church building, which has greatly hindered.

Hahnville—St. John—J. D. Wilson is serving his third year as pastor. A good Sunday School is maintained. The membership has been slightly increased. The benevolent collections are good. Brother Wilson is an earnest pastor. The church was damaged by the storm to the extent of $150.

Donaldsonville—Cornelius Spears is the popular pastor, serving this people three and one-half years to their great delight. He is acceptable. There is a marked increase in the membership, and a noticeable advance in the benevolent collections. Brother Spears is highly respected by the people of Donaldsonville. He is a good pastor. The storm caused a damage of about $500. The debt is being decreased.

New Orleans—First Street Mission—H. J. Brown is the pastor. This is a new work. A place has been secured for the Mission on Soniat between Willlow and Clara Streets. The outlook is encouraging.

New Orleans—Williams—J. O. Richards is the pastor beloved. He is serving his fourth year. The membership has been increased and an advance in the benevolent collections made. The work is in excellent condition. The church is free from debt. Brother Richards is a good preacher.

New Orleans—Wesley—Hubbard Daniels is the honored pastor, serving this people his second year. He has wrought well. The membership has been increased and he brings a good benevolent collection. Every interest of the church is looked after. He is a good pastor. He is loved by the people.

New Orleans—First Street—Charles W. Reeves is the worthy and efficient pastor, serving his fourth year. He has the proud distinction of being our host. Manifestations of the prosperity and energy of the church are to be seen in the improvements made and the entertainment of the Conference. Extensive improvements have been made and an $800 pipe organ installed. There has been a steady increase in the membership. The benevolent collections are good. Brother Reeves is a good pastor and a strong preacher. The Fourth Quarterly Conference together with the church membership asked that he be returned. The largest membership in a single church in the Conference is here, 812.

I have held 85 Quarterly Conferences and one District Conference. I have traveled 3,165 miles. Respectfully,

Summary—Reported elsewhere.

B. MACK HUBBARD,
District Superintendent.

THURSDAY, SECOND DAY—MORNING SESSION.

New Orleans, January 27, 1910.

The Conference Convened at 8:30 a. m., Rev Thomas B. Neely, presiding. Devotional Exercises were conducted by Revs. Cornelius Spears and W. H. Jones.

The Bishop addressed the Conference for fifteen minutes on the "Necessity of Obtaining a Thorough Knowledge of Parliamentary and Ecclesiastical Laws and the Constant Practice of the Same."

Minutes of yesterday's session were read and approved, by motion of W. R. Butler.

Obee's Question of Privilege—J. J. Obee rose to a question of privilege: He said that the Conference Journal of last year showed one thing for the Episcopal Fund and the Conference is not credited accordingly.

The President ruled that the Journal was not a sufficient guide since it had been proven defective. Whereupon D. J. Price produced vouchers foundering his contention.

Question 14 *Resumed*—J. J. Obee, Alexandria District Superintendent, reported (See report) and the following pastors had their characters passed and reported: R. C. Worsham, M. P. Franklin, F. M. Lashington, W. L. Amos, J. W. Pierce, W. H. Lang, S. A. Davis, J. C. Brown, D. A. Landry, Samuel Green, C. D. C. Bryan, A. B. Venable, M. L. Baldwin, David Garner, S. A. Mason. D. G. Taylor, J. D. McCain and Wade Hampton, Jr.

Green's Relation—J. J. Obee moved that Samuel Green's relation be changed from effective to Supernumerary and he be recommended to the Board of Stewards for consideration.

Baton Rouge District—J. W. Turner, District Superintendent, reported (See report) the pastors passed in character and reported as follows: E. J. Harrison, John Wise, L. L. Green, Eli Williams, John McKee, F. T. Chinn, J. A. Landry, Robert Jones, J. D. Poole, J. D. Brightop, Nolan McNeal, A. J. Proctor, J. L. Augustus, J. S. Weaver, excused owing to wife's illness; Nelson Burton, Cornelius Johnson, F. D. Bowers, B. R. Jackson, (David Shelby sick), F. D. Thomas and H. C. Gair.

Lake Charles District—P. W. Clark, District Superintendent. reported (See report) and the following pastors passed cahracter and reported: A. J. Smith, J. D. Banks, Pompey Bibbs, S. M. Haynes, E. C. Goins, C. O. Pardo, F. S. Brown, B. J. Reddix, S. M. G. Taylor, D. M. Seals, E. B. Richards, Emmerson Hutchinson, J. B. Johnson, Norman Ford and A. B. Harris.

Brown's Relation—On motion of P. W. Clark the relation of F. S. Brown was changed from effective to Superannuate.

Monroe District—J. O. Brown, District Superintendent, reported (See report) the following Brothers passed in character and reported: Sumner McGruder, James Robinson, H. C. Wilson, J. R.

Williams, W. S. Harris, A. J. Johnson, T. H. Munson, E. D. Powell, C. L. Angrum, G. W. Banks and W. R. H. Harry.

Johnson's Relation—On motion of J. O. Brown the relation of A. J. Johnson was changed from effective to Superannuate. By common consent the case of A. J. Johnson was re-opened. On motion of Dr. A. E. P. Albert the case of A. J. Johnson was referred to the committee on Conference relation.

Shreveport District—T. J. Johnson, District Superintendent, reported (See report) the following pastors passed in character and reported: D. S. Kilbourne, (M. S. Goins was sick), G. A. Payne, H. J. Robinson, G. W. Ogilvie, I. B. Henderson, W. C. Turner, H. T. O. Abbott, J. A. Vincent, H. B. F. Charles, D. H. Young, W. L. Dyas, W. H. Simmons, N. R. Randolph, George Thomas, J. S. Jones, T. A. Brown, W. R. Butler, William Emmett and George Johnson.

New Orleans, North District—W. J. M. Price, District Superintendent reported (See report) the following Brothers passed in character and reported: J. H. Rylander, D. G. Pharris, Allen Luster, M. C. Harrison, C. E. Bradford, M. J. Dyer, J. A. Lindsay, C. W. Kershaw, Pierre Landry, Walter S. Chinn, Valcour Chapman, T. B. Cooper, William Harrell, J. E. Rolax, Henry Taylor, D. J. Price, J. F. Marshall, C. C. Landry and Frank Walker.

The Relations of Luster and Kershaw—On motion of W. J. M. Price the relations of Allen Luster and C. W. Kershaw were changed from effective to Superannuates.

South New Orleans District—B. M. Hubbard, District Superintendent, reported (See report) and the pastors on the District had their characters passed and reported "all claims having been presented according to the Discipline." Dr. John Weir, Dr. A. E. P. Albert, William Porter, (R. F. Long attending school), R. E. White, David Harrison, E. H. Hall, T. P. Norris, Cornelius Spears, Sanders Carroll, Thomas Williams, J. D. Wilson, P. C. Colton, T. F. Robinson, I. R. Scott, C. W. Reeves, H. J. Brown, Hubbard Daniels, J. O. Richards, Eugene Baptiste, H. A. Sorrell, R. A. Taylor, A. C. Mitchell, O. J. Harvey and L. L. Estevan.

W. H. Jones' Character Arrested—On motion of Walter S. Chinn a committee of inquiry was appointed to inquire into the case of W. H. Jones.

Committee on Inquiry—Valcour Chapman, J. O. Richards, J. F. Marshall, D. M. Seals and B. J. Reddix.

Dr. E. P. Rice of the Methodist Episcopal Church, South, was introduced and addressed the Conference bringing greetings from his Conference which were very helpful and encouraging.

On motion of Dr. A. E. P. Albert the time was extended and the Bishop responded to the address of Dr. E. P. Rice.

On motion of Dr. A. E. P. Albert the following resolution touching Dr. E. P. Rice was adopted (See Resolution).

Miss Inez Godman was introduced and addressed the Conference in a brief, but soul-stirring manner which brought the Conference to realize as never before the great work of love and sacrifice of her father, the late Dr. W. D. Godman, President Emeritus of Gilbert Industrial Academy.

Walter S. Chinn responded to her address and voiced the sentiments of the Conference.

On motion of Walter S. Chinn a committee of 5 was appointed to draft suitable resolutions touching same.

Mrs. E. Y. King, National Secretary of the Bureau of Supplies was introduced and addressed the Conference in the interest of the Woman's Home Missionary Society.

Dr. E. F. Schissler pastor of Franklin Street Methodist Episcopal Church, was introduced, and addressed the Coonference.

Prof. T. V. Ellzy of the Louisiana Sunday School Association was introduced and delivered a short but helpful address.

Dr. M. C. B. Mason was introduced and addressed the Conference to the joy of all who heard him. *Announcement the Laymens Association* will meet at 9 a. m. Friday, January 28, 1910.

Adjournment and collection.

Benediction by Dr. Bennett.

FRIDAY, THIRD DAY—MORNING SESSION.

New Orleans, January 28, 1910.

The Conference Convened at 8:30 a. m., Bishop Thomas B. Neely, presiding. Devotional Exercises were conducted by B. F. Branch and F. M. Lashington.

The minutes of the second day were read and approved with the necessary corrections.

Question 11—"What members have completed the Conference Course of Study?" Answer—A. W. Goins, G. G. Priestly, D. D. Williams, J. D. H. Frazier, E. W. Jackson, L. S. Smith, C. C. Smith, T. B. Oville, J. J. Woolridge and B. F. Branch passed in character and reported, "all causes have been presented according to the Discipline."

Simon P. Branch—The District Superintendent, T. J. Johnson reported that S. P. Branch had left his work and was not present.

By motion of W. S. Chinn the District Superintendent was instructed to communicate with and request him to locate.

Amendment.—Dr. J. F. Marshall moved as an amendment that he be put on the Supernumerary list. Carried.

B. M. Hubbard, Registrar—Reported that L. L. Estevan passed in all studies. On motion of Dr. Hubbard Brother Estevan being an Elder was discharged from Conference studies. A. W. Goins, G. G. Priestly, D. D. Williams, J. D. H. Frazier, E .W. Jackson, L. S.

Smith, C. C. Smith, T. B. Oville, J. J. Woolridge and B. F. Branch having passed in all studies on motion of their respective District Superintendents were graduated in the Conference studies and elected to Elders orders.

Question 9—"What members are in studies of the Third Year?" C. S. Stanley, R. J. Johnson, T. A. Bailey and A. J. Smith.

Question 6—"Who have been Continued on Trial?" Answer: J. C. Clark having failed in his studies was continued. D. A. Landry, I. L. Turner, T. A. Hampton, A. M. Taylor, I. C. Dougherty and Arthur Robinson having passed in the studies of the first year. Upon motion of their District Superintendents were advanced to the second year.

Question 8—Who have been admitted in to full membership? Answer: C. S. Stanley, R. J. Johnson, T. A. Bailey and A. J. Smith, second year class, prevously ordained Deacons. *The class* was called forward by the Bishop; *the Rev. J. A. Lindsay* led in singing "A charge to Keep I have." The Bishop addressed the class on "the necessary requirements and qualifications of a minister of the Gospel and the duties incumbent upon them as members of the Conference." They having signed the pledges required by the Discipline, answered all the disciplinary questions and reported "that all causes had been presented." The Registrar of the Board of Examiners, B. M. Hubbard, reported that C. S. Stanley, R. J. Johnson, T. A. Bailey and A. J. Smith had passed in their studies. By motion of their District Superintendents, they were advanced to the third year and admitted into full membership.

Question 7—"Who have been discontinued?" Answer: G. C. Hilton, having left his work, by motion of J. J. Obee, he was discontinued.

Question 12—"What others have been ordained Deacons?" Answer: None.

Question 13—"What others have been elected and ordained elders?" Answer: None.

Question 32—Where shall the next Conference be held? Nominations: T. J. Johnson nominated Mansfield; B. J. Reddix, Lake Charles; S. Carroll, Franklin and R. C. Worsham nominated Alexandria, La. On motion of A. E. P. Albert, the nominations were closed. P. W. Clark withdrew Lake Charles. Result: Mansfield received 17, Franklin received 79 and Alexandria 34 votes, Franklin receiving a majority of the votes cast, was declared selected as the seat of the next Conference. On motion the same was made unanimous. *Thanks.* Upon motion of Dr. Albert, a vote of thanks was tendered the people of Mansfield, Lake Charles and Alexandria for their kind invitation.

J. H. Thompson's Relation—By motion of D. J. Price, seconded by M. P. Franklin, was changed from superannuate to effective.

The Committee on Conference relation reported that A. J. John-

son did not appear before it. On motion of A. E. P. Albert, his relation was changed from effective to superanuate.

Dr. A. E. P. Albert addressed the Conference in the interest of the Lafon Old Folks' Home Board and its work. On motion of C. W. Reees the District Superintendents were requested to present the nominations tomorrow morning for the Board.

Question of Privilege—B. M. Hubbard arose to a question of privilege and said "that the seeming neglect on the part of the District Superintendents, as intimated by Dr. Albert, was not an oversight, as I was not in the city at the time of the supposed nomination of the eight Conference members of the Board; neither was I notified that the District Superintendents were to make such nomination." Dr. John Wier was introduced to address the Conference and offered a resolution touching the work of the Freedman's Aid Society. On motion of T. J. Johnson, the same was adopted (See resolution). Dr. I. L. Thomas addressed the Conference in the interest of the Board of Home Missions and Church Extension. Dr. W. W. Lucas spoke for Foreign Missions. Rev. G. B. Hines and A. E. Leifiste, of the Gulf Conference, pastors of this city, were introduced. On motion of T. A. Brown Dr. John Wier was added to the Committee on Education. On motion of P. W. Clark the Preachers' Aid Society would meet at 12 o'clock, Jan. 29, 1910.

Announcements.

Benediction by G. B. Hines.

FOURTH DAY—MORNING SESSION.

New Orleans, La., Saturday, January 29, 1910.

Louisiana Annual Conference convened at 8:30 a. m., Bishop T. B. Neely presding.

Devotional Exercises were conducted by Revs. T. P. Norris and Noland McNeal.

Minutes of the third day's sesson were read and approved. The Committee of Inquiry in the W. H. Jones case reported that after careful investigation of the case they found sufficient evidence to warrant charges. W. S. Chinn moved that the report be adopted. A. B. Harris moved to lay the motion to adopt on the table. The President ruled the motion to lay on the table out of order. The report was then adopted. On motion of R. E. White a committee of five was appointed to formulate the charges. The same committee of inquiry was appointed to act. W. H. Jones requested that he be tried at once. On motion of W. S. Chinn the matter was referred to the committee. On motion of D. J. Price the committee was instructed to retire at once and prepare the charges. The Bishop addressed the conference for fifteen minutes on the subject of "Habit and Character."

The relation of Nelson Burton, by motion of J. W. Turner, was changed from effective to superanuate, and he was recommended to the Board of Conference Stewards.

W. R. Butler, Secretary of the Board, submitted his report, which was approved (See report).

Question 28—What are the claims on the Conference Fund? Answer: $1,916, Nelson Burton's claim to be added.

Question 26—What is the statistical report for this year? (See tabulated report.)

On motion, by request, of R. C. Worsham, the Chairman, the Committee on Education was granted further time. The Auditing Committee made a partial report of last year's work. There being some difference between the minutes and the receipts of the Treasurer, by motion of W. R. Butler the committee was instructed to prepare a supplementary report.

The following committees reported: On Woman's Home Missionary Society, on Orphans' Home, on Board of Sunday Schools, on Conference Relation and Periodicals. Amendment: By motion of Dr. E. A. P. Albert the report on Periodicals was so amended to include the Southwestern Christian Advocate and the work of Dr. R. E. Jones, the editor, which was unintentionally overlooked. Carried.

Question 5—Who have been received on trial? Answer: S. S. Earl, L. C. Thomas and M. R. Walker, from the New Orleans, South Baton Rouge and Lake Charles Districts. Having passed in the required studies. By motion they were admitter.

The Bishop addressed the Conference for fifteen minutes. *Question of privileges* W. J. M. Price arose to a question of privilege and said: "The neglect on the part of the Publishing Committee to meet and investigate my report—and it now objects to me reading my report to the Conference, without sufficient reason—I therefore ask the Conference to permit me to read it." The Bishop ruled that the Publishing Committee must report as such.

Formulated Charges Against W. H. Jones—The committee on formulating charges against W. H. Jones presented them and same was accepted.

Valcour Chapman moved that the case be referred to the District Superintendent for trial. D. J. Price moved as a substitute that Brother Jones be tried at once, by this session. The substitute prevailed by a vote of 72 for and 33 against.

To Reconsider—W. S. Chinn moved that the motion to try W. H. Jones at once be now reconsidered, which was lost by a vote of 32 for and 73 against.

Order of the Day—P. W. Clark, President of the Preachers' Aid, called for the order of the day, the meeting of the Preachers' Aid Society. (See minutes of the same.)

On motion of D. M. Seals an evening session was fixed for 3 o'clock today.

The Rev. D. M. Seals was appointed by the Bishop to preside.

Benediction by the Bishop.

AFTERNOON SESSION—FOURTH DAY.

Saturday, January 29, 1910.

Louisiana Annual Conference convened at 3 p. m., Rev. D. M. Seals presiding, by appointment of the Bishop.

Devotional exercises were conducted by Frank Warker and W. A. Hilton. The following reports were read and adopted: Committee on Temperance, Committee on Home Missions and Church Extension, Committee on Freedmans' Aid, Committee on Book Accounts, Committee on Old Folks Home, Board of Sunday Schools, Committee on Foreign Missins, Committee on Conference Relatoins, Committee on Epworth League, Auditing Committing, Committee on Peridicals, Committee on Lafon Old Folk's Home. (See reports).

C. W. Reeves, pastor of First Church, read the list of preachers to fill New Orleans pulpits Sunday, January 30, 1910. Dr. M. M. Parkhurst announced the lecture for Saturday night, January 29, 1910, "Save the Boys." D. M. Seals led in singing "At the Cross." Sermon by W. A. Hilton.

Benediction by D. M. Seals.

SIXTH DAY—MORNING SESSION.

Monday, January 31, 1910.

The sixth day's session convened at 8 o'clock a. m., Bishop T. B. Neely presiding.

Devotional Exercises were conducted by Rev. B. J. Reddix. Minutes of the previous day's session were read and approved, with some corrections. W. S. Dyas reported statistics of all districts (see reports). On motion of W. S. Chinn, the report was adopted. Treasurer T. B. Cooper submitted his report. On motion of W. S. Chinn, the reports were adopted (see report).

Question 27—"What is the aggregate of the benevolent collection ordered by the General Conference ,as reported by the Conference Trasurer?". Answer: $4,200.

Question 17—"Who have been located at their own request?" Answer: None.

Question 18—"Who have been located?" Answer: None.

Question 19—"Who have withdrawn?" Cases of D. S. Smith and D. W. J. Loyd, having refused to render their parchment, and had joined the C. M. E. Church, were considered withdrawn.

The Bishop Presented the certificates of ordination of elders Sunday, January 30, 1910 (see certificate). *The case* of W. H. Jones was fixed for trial. On motion of Nolan McNeal, Valcour Chapman and W. S. Chinn were elected counsels for the Church. On motion of D. M. Seals, Pierre Landry and J. A. Lindsay were chosen counsel for the defence, having been selected by W. H. Jones. By request of Pierre Landry, J. A. Lindsay was made the leading counsel for the defense and Pierre Landry associate. *Select number.*

On motion of J. D. Poole the trial of W. H. Jones would be held before a select number of nine (9). The following were appointed: John McKee, T. H. Munson, W. S. Harris, M. C. Harrison, J. B. Johnson, J. O. Richards, R. E. White, T. A. Brown and C. L. Angrum as the select number.

On motion of B. M. Hubbard the Conference took recess until 2 o'clock p. m. The Bishop announced that the case of W. H. Jones would be tried at Mt. Zion Methodist Episcopal Church, 10:30 a. m., today. Bishop T. B. Neely will be chairman.

2 P. M., MONDAY, JAN. 31ST, 1910.

Conference session resumed, Pierre Landry presiding by appointment of the Bishop.

Devotional Exercises were conducted by Revs. J. D. McCain and W. S. Harris. Minutes of the morning session were read and approved. Bishop Neely presiding. Brother T. B. Cooper made his report. On motion of W. S. Chinn the report was adopted. The 5 per cent. of collections for the Confenence Claimants' Connectional Fund, $9, was reported by the Treasurer. On motion of T. H. Munson the report was adopted. Widow L. G. Adkinson requested that her claims be given to some needy cause. On a motion of W. S. Chinn the amount due the Book Concern by each preacher be deducted from the amount to be paid to them.

W. H. JONES EXPELLED.

The Bishop then read the decision of the select number in the case of W. H. Jones for immorality: We find W. H. Jones guilty as charged, and expel him from the ministry and the membership of the Methodist Episcopal Church. Signed by the select number.

The Auditing Committee then made a supplementary report, which showed a difference of $51 between the Treasurer and the Statistician's rport. On motion of Dr. A. E. P. Albert the difference was attributed to error in the statistics.

Dr. A. E. P. Albert offered the following resolution touching the sudden death of Bishop C. D. Foss, D. D., LL. D.:

Whereas, We have learned with profound regret of the death of Bishop C. D. Foss, and

Whereas, His long and useful life as a Christian minister and Bishop of the Methodist Episcopal Church has been a benediction to this and other conferences and to the people of all lands that had the privilege of sharing in his ministration, Therefore, be it

Resolved, That our District Superintendents be, and they are requested to prepare and publish in our minutes an appropriate memoirs tribute of his life and abundant service. Signed: Drs. A. E. P. Albert, D. J. Price, Pierre Landry and Rev. D. M. Seals.

On motion of W. R. Butler, Dr. A. E. P. Albert was added

to the list of District Superintendents to prepare the memoirs. Adopted.

Harry J. Brown, an effective elder from the Mississippi Conference, who had been transferred at the last Conference, but his name left out of the journal, was introduced, and received. On motion of D. J. Price, the Rev. S. Green would receive $25 out of the balance of the money on hand.

On motion of T. J. Johnson the remainder of the money be given to the Rev. M. S. Goins, who is now sick in the Sarah Goodrich Hospital.

On motion of Dr. A. E. P. Albert, a committee of five was appointed to investigate the status of the Preachers' Aid Society and seek to adjust the adverse conditions that exist in the society. *Committee*—Drs. A. E. P. Albert, B. M. Hubbard, Revs. P. C. Colton, Allen Luster and W. J. M. Price.

The Bishop Retires, Dr B. Mack Hubbard presiding by appointment of the Bishop.

On motion of J. A. Lindsay the Conference take a recess after the address of Dr. R. E. Jones, editor of the Southwestern Christian Advocate, until 7:30 p. m. Carried.

Revs. M. P. Franklin and T. H. Munson were appointed to preach at 7:30.

The Bishop requested the pastor to see that the center aisle of the church be kept open and appointed Dr. A. E. P. Albert to preside.

Dr. R. E. Jones then addressed the Conference in the interest of the Southwestern Christian Advocate in a very helpful and instructive way.

Dr. A. E. P. Albert also spoke in the interest of the Southwestern Christian Advocate.

Benediction by Dr. M. M. Parkhurst.

SIXTH DAY.

Final Session Resumed at 7:45 p. m., Dr. A. E. P. Albert presiding, by appointment of the Bishop.

Devotional exercises were conducted by Rev. M. P. Franklin. Sermons by the Revs. M. P. Franklin and T. H. Munson.

Dr. A. E. P. Albert addressed the Conference on the necessity and importance of every preacher becoming a member of the Ministers' Relief Association.

Collection for Postmaster and Sexton $12.60.

The Board of Stewards then distributed the amount appropriated to claimants. Total amount $1,879.25 (see list). Bishop T. B. Neely presiding.

The minutes of the afternoon session were read and approved.

PRINTING OF THE CONFERENCE JOURNAL.

By motion of A. E. P. Albert that the secretaries edit the Journal and the District Superintendents publish the Journal, advancing the amount necessary, within 30 days, for printing it, and this amount be apportioned to their pastors. Carried.

On motion of T. J. Johnson the Journal shall be the official record of the Conference. J. J. Obee, District Superintendent, read the distribution of missionary money (see list, $2,654).

C. D. C. Bryan read the resolutions, which were adopted (see resolution). On motion of T. F. Robinson, after the reading of the appointments the Conference adjourn sine die, without day.

The resolution complimentary to the Bishop was put by the Secretary D. J. Price, and adopted by a unanimous vote with the chautauqua salute.

SILENT HOUR.

After Bishop's address and his advise to the Secretary to purchase a record book for the Conference.

Reading of Appointments. The Bishop at 1:30 p. m. read the appointments. (See list).

Benediction by Bishop T. B. Neely, LL. D.

THOMAS B. NEELY, *President.*
D. J. PRICE, *Secretary.*

CERTIFICATE OF ORDINATION.

This is to certify that on the 30th day of January, 1910, in the city of New Orleans, I ordained elders as follows: Augustus W. Goins, Griffin G. Priestly, Benjamin F. Branch, David D. Williams, James D. H. Frazier, Louis S. Smith, Christopher C. Smth, Edward W. Jackson, Thomas B. Oville and Jordan J. Woolridge, they having been duly elected to elders' orders by the Louis-

THOMAS B. NEELY,
Bishop Presiding.

January 30, 1910.

THIS CERTIFIES that C. S. Stanley, R. J. Johnson, T. A. Baily and A. J. Smith were received into full membership, March 29, 1910.

And S. S. Earl, L. C. Thomas and M. R. Walker were admitted on trial in the Louisiana Conference March 31, 1910.

(Signed):

THOMAS B. NEELY, President.
D. J. PRICE, Secretary.

MISSIONARY APPROPRIATIONS.

ALEXANDRIA DISTRICT.

Alexandria Mission and Rapides	$228 00	
Richland	40 00	
Teche	26 00	
		$294 00

BATON ROUGE DISTRICT.

Jordan & South Baton Rouge	$100 00	
Batchellor	40 00	
Deerford	20 00	
Jones Creek	20 00	
Lobdell	30 00	
		$210 00

LAKE CHARLES DISTRICT.

District	$25000	
Abbeville	125 00	
Crowley	30 00	
Lafayette	30 00	
Lake Arthur	50 00	
Jennings	50 00	
Eunice	30 00	
		$565 00

MONROE DISTRICT.

District	$350 00	
Big Bend	30 00	
Beulah	30 00	
Bonita	30 00	
Casper	30 00	
Feridy	30 00	
Florence	65 00	
Jones	30 00	
Minden	30 00	
St. Paul and Waco	45 00	
Ruston	30 00	
Tremont	25 00	
Waterproof	60 00	
Woods	40 00	
Joyce	45 00	
		$875 00

NORTH NEW ORLEANS DISTRICT.

Bogaloosa	$ 20 00	
Covington	20 00	
Mandeville	40 00	
Malden	20 00	
Springfield	20 00	
LaPlace	20 00	
Carrollton Mission	20 00	
Asbury	15 00	
		$175 00

SHREVEPORT DISTRICT.

Daniel Church	$100 00	
Bonchest and Holly	15 00	
Johnson and Hayes	65 00	
Zwolle	15 00	
Jewella	35 00	
Frierson and Kingston	15 00	
Belcher	15 00	
Noble	15 00	
		$275 000

SOUTH NEW ORLEANS DISTRICT.

Bayou Goula	$ 30 00	
Berwick	60 00	
Hahnville	30 00	
Patterson	70 00	
Union and Sorrell	30 00	
Viron	30 00	
		$250 00
		$250 00
Grand Total		$2,754 00

Attested: I concur in the above.

THOS. B. NEELY, Bishop.
J. J. OBEE Secy.

ADDITIONAL SERVICES.

Tuesday Night, Jan. 25, 1910.

Devotions by Revs. J. J. Obee and W. J. M. Price.

Dr. M. C. B. Mason, A. M., D. D., the orator and educator, delivered his famous lecture on "Heredity" to a full house for the benefit of Flint Medical College.

General Notices. Benediction.

THE EDUCATIONAL RALLY AND ANNIVERSARY.

Wednesday Night, January 26, 1910.

Devotions by the Rev. W. J. M. Price, District Superintendent. Dr. B. Mack Hubbard, District Superintendent, was Master of Ceremonies. Song service by N. O. U. Choir. Solos by Miss Elizabeth Smith and Prof. J. O. Morrison. Strong and encouraging addresses were delivered upon "Education and Its Work" by Drs. J. F. Marshall, chairman of the Trustee Board, Local; C. W. Bennette, inspector of the Freeman's Aid Schools; Dean R. F. Fuller, M. D., of Flint Medical College; Prof. J. M. Mathew, A. M., acting principal of Gilbert Industrial College, and Dr. M. C. B. Mason, Senior Corresponding Secretary of the Freedman's Aid Society, who was at his best. Collection $22 for N. O. University.

Thursday, 3 p. m., January, 27, 1910—Woman's Home Missionary Society anniversary; Mrs. D. C. Mead President ,See society minutes.)

Thursday Night Missionary Sermon—The devotions by the Rev. Sanders Carroll. The Rev. Jesse D. Poole preached one of the most forcible and effective missionary sermons the Conference ever heard; text, "Go ye into all the world and preach the Gospel to every creature," Mark xvi, 15. Dr. I. L. Thomas, Field Secretary of the Board of Home Missions and Church Extension Society, lectured.

Friday, 3 p. m., January 28, 1910—Devotional exercises were conducted by the Rev. E. W. Jackson. The Rev. J. J. Woolridge preached an acceptable sermon from the 23d Psalm. Collection $6.25.

4 p. m.—Dr. M. M. Parkhurst delivered a helpful and instructive lecture on the "Baptism of the Holy Spirit and Its Power." Benediction by Rev. J. J. Woolridge.

Friday Night, 7:30—Devotions by Revs. W. R. Butler and A. B. Harris. Dr. Pierre Landry was Master of Ceremonies. Drs. I. G. Penn, Field Secretary of the Epworth League; W. W. Lucas, Field Secretary of the Foreign Missionary Society; Prof. M. S. Davage, business manager of the Southwestern Christian Advocate, spoke for the respective causes with telling effect. J. T. Newman, M. D., and A. J. Ellis addressed the meeting.

Saturday, January 29, 1910, 3 *p. m.*—Sermon by the Rev. P. C. Colton, who preached to the delight of all.

Saturday Night, 7:30 *o'clock*—Devotions by Revs. William Harrell and D. D. Williams. Rev. M. M. Parkhurst delivered his final lecture. Benediction.

Sunday Morning, January 30, 1910—Sunrise prayer meeting and song service; 9 a. m., Conference Sunday School; 10 a. m., Conference Love Feast; 11 a. m., Dr .B. Mack Hubbard, District Superintendent, conducted the devotional exercises. Sermon by Bishop Thomas B. Neely, D. D., LL. D., text, Psalm ii:12: "Restore unto me the joy of Thy salvation;" subject, "Salvation From Sin." The sermon was well received, replete, logical, helpful and instructive.

Oh, how our hearts burned while he preached to us the "Word of Life." Then followed the ordination of Elders, 3 p. m.

Ordination of Elders, 3 *p. m.*—Memorial services. The Rev. Pierre Landry, D. D., chairman. 7:30 p. m.: Sermons by Revs. W. R. Butler, First Street; R. E. White, Wesley; R. C. Worsham and J. D. McCain, Mt. Zion; T. J. Johnson, Mallallieu; D. M. Seals and J. D. Banks, Thomson; T. H. Munson and J. A. Landry, Williams; T. McWilliams and L. L. Green, Laharpe; M. P. Franklin, Union; Cornelius Johnson, St. James A. M. E. Church; W. H. Lang, Smith A. M. E. Church, Malden; C. L. Angrum and William Emmett, Haven; S. M. G. Taylor and J. H. Thompson, Gretna; C. E. Bradford, Central Congregational, and C. C. Landry.

MINUTES OF THE PREACHERS' AID SOCIETY.

THE EXECUTIVE BOARD PREACHERS.

Aid Society Louisiana Annual Conference, Methodist Episcopal Church met in First Street Church January 28, 1910, 12 m., President P. W. Clark in the chair. Members present: P. Landry, T. H. Munson, T. A. Brown, B. J. Reddix, R. C. Worsham, W. S. Chinn and W. R. Butler.

RECOMMENDATIONS.

The following recommendations were made changing the Constitution:

First Recommendation—Article IV., on page 6, which reads as follows: "He shall receive a commission of 25 per cent. of all moneys collected." It shall read "the Secretary-Treasurer shall receive 5 per cent. of all moneys collected during and after the adjournment of the Annual Conference."

Second Recommendation—Page, 3 Article IV, where it now reads: "The President, Vice President, Secretary and Executive Board shall be elected annually, shall read "all of the above named officers shall be elected quadrennially.

Third Recommendation—The Executive Board shall hold two meetings each year, one at the seat of Annual Conference, the other at some place fixed by the President and Board.

All the above recommendations were received and adopted by the Annual Conference.

OFFICERS ELECTED.

P. W. Clark, President.
Perrie Landry, Vice-President.
W. R. Butler, Secretary.
Executive Board: R. C. Worsham, T. H. Munson, B. J. Reddix, T. A. Brown, W. S. Chinn.

The Board adjourned.

THE REV. WESLEY R. BUTLER,

Secretary of the Preachers' Aid Society and Pastor of First Street Church for the Second Time.

BILLS APPROVED BY THE BOARD TO BE PAID.

Commission to Secretary-Treasurer	$ 37 81
Attorney F. B. Smith	25 00
Repairs on Presstley property, to C. W. Reeves	7 85
Sundries	4 35
	$75 01

NOTE.—D. J. Price was elected February 2, 1910, to fill the vacancy caused by W. S. Chinn's transfer. J. W. Turner was also elected a member of the Executive Committee.

BOARD OF STEWARDS MEETING.

The Board of Stewards met in the home of T. J. M. Clark, a prominent laymen of the First Street eMthodist Episcopal Church, January 28, 1910, B. M. Hubbard in the chair. Prayer by J. F. Marshall, D. D. The following named members were present: T. A. Brown, W. R. Butler, B. M. Hubbard, C. Spears, W. J. M. Price, P. Landry, J. O. Brown, T. H. Munson, P. W. Clark, B. J. Reddix, J. W. Turner, F. T. Chinn, J. J. Obee, W. H. Langs; at large, W. S. Chinn.

ELECTION OF OFFICERS.

B. M. Hubbard was elected President.
Pierre Landy, Vice-President.
W. R. Butler, Secretary.
T. A. Brown, Assistant Secretary.
F. T. Chinn, Treasurer.

The Board recommended that three thousand dollars be apportioned to the several districts for collection during the year to maintain the Conference Claimant Funds, both local and general, which was accepted.

Adjourned.

B. M. HUBBARD, *President.*
W. R. BUTLER, *Secretary.*

RECEIPTS.

By Book Concern dividend	$1,572 00
By Chartered Fund	25 00
By Conference Claimant Fund	120 00
By Local Conference Claimant Fund	152 00
	$1,869 00

EXPENDED.

SUPERANNUATED PREACHERS.

To Amston, H. C.	$ 35 00	Paid to W. J. M. Price.
To Benn, Jules	40 00	Paid to self.
To Crockett, Charles	25 00	Paid to himself.
To Davage, Samuel	65 00	Paid to himself.
To Fields, Edward	65 00	Paid to himself.
To Hilton, Braham	40 00	Paid to himself.
To Larkin, Francis	50 00	Paid to himself.
To Martin, Alexander	35 00	Paid to himself.
To Mtichell, Simon	40 00	Paid to himself.
To Rogers, G. J.	35 00	Paid to himself.
To Welch, W. H.	50 00	Paid to himself.
To Lewis, J. W.	15 00	Paid to W. J. M. Price.
To Brown, T. F.	15 00	Paid to himself.
To Johnson, A. J.	45 00	Paid to himself.
To Luster, Allen	65 00	Paid to himself.
To Kershaw, C. W.	65 00	Paid to himself.
To Burton, Nelson	45 00	Paid to himself.
Total	$730	

SPECIAL CASES VOTED BY CONFERENCE.

Supernumerary, Samuel Green, $25; paid to himself.
Rev. M. S. Goins, on account of sickness, $12.75; paid to T. J. Johnson.

PREACHERS' CHILDREN.

Angrum's, Calvin	$ 22 70	Paid to J. W. Turner.
Banks', A. H.	3 70	Paid to C. W. Reeves.
Bowen's, R. C., child	5 50	Paid to E. Baptiste.
Clark's, E. H.	23 30	Paid to Mother of children.
Clemon's, I. C.	6 17	Paid to W. R. Butler.
Ford's, A. J.	5 80	Paid to H. Taylor.
Gray's, Alfred	10 40	Paid to J. J. Obee.
Johnson's, Joseph	35 40	Paid to J. J. Obee.
James', Hamilton	20 80	Paid to Mother of children.
Moore's, Addison	35 80	Paid to G. A. Payne.
Mussington's child	8 10	Paid to W. S. Chinn.
McCallend's, child	5 00	Paid to F. T. Chinn.
Tircuit's children	30 00	Paid to V. Chapman.
Harrison's, Win	30 40	Paid to Geo. Thomas.
Total	233 07	

WIDOWS.

Barnes', Charles, widow....	$ 20	50	Paid to J. Barnes.
Banks', A. H., widow ...	17	50	Paid to C. W. Reeves.
Bell's, Samuel, widow.....	15	50	Paid to C. W. Reeves.
Bryant's, James, widow....	15	00	Paid to C. Spears.
Bolden's Braxton, widow..	20	00	Paid to P. Landry.
Conerly's, Alexander, widow	10	00	Paid to W. J. M. Price.
Clark's, Elijah, widow.....	33	38	Paid to herself.
Duncan's, Stephen, widow..	30	00	Paid to J. O. Richard.
Fairfax's, Moses, widow....	25	00	Paid to J. J. Obee.
Gayden's, Z. T., widow....	30	00	Paid to J. W. Turner.
Gould's, Joseph, widow....	20	00	Paid to H. Taylor.
Hayward's, Isaac, widow...	20	00	Paid to J. E. Rolax.
Hason's, S. R., widow.....	25	00	Paid to Wm. Emmette.
Jones's, Austin, widow.....	20	00	Paid to W. R. H. Harry.
James's, Hampton,widow...	27	50	Paid to C. W. Reeves.
Johnson's, Joseph, widow ..	22	50	Paid to J. J. Obee.
Largardy's, Alfred, widow..	10	00	Paid to T. A. Brown.
Morant's, S. E. H., widow...	40	00	P. Landry.
McLaughlin's, Alfred, widow	20	00	R. C. Worsham.
Monroe's, Charles, widow..	27	50	Paid to J. J. Obee.
Pickett's, A. J., widow....	20	50	Paid to S. Carroll.
Priestley's, Stephen, widow...	30	00	Paid to J. O. Richard.
Perrie's, J. H., widow.....	30	00	Paid toD. M. Seals.
Smith's, Wm., widow	20	00	Paid to herself.
Sparks's, John, widow.....	30	00	Paid to E. Hutchinson.
Shallomhorne's, C. D.....	25	00	Paid to F. T. Chinn.
Tutson's, John, widow	10	00	Paid to E. Baptise.
Tircuit's, J. A., widow.....	15	00	Paid to V. Chapman.
Thompson's, Cortez, widow	25	00	Paid to W. R. Butler.
Williams's, Emperor, widow	15	50	Paid to H. Daniel.
Wrights, S. S., widow.....	15	50	Paid to J. D. H. Frazier.
Washington's, Geo., widow	20	00	Paid to W. R. Butler.
Williams's, Hanover, widow	5	00	Paid to Wm. Harroll.
Wallace's, Horace widow..	20	00	Paid to J. J. Obee.
Armsted, Ann (special only)	12	00	Paid to W. R. Butler.
Total.....	$ 742	88	
Grand Total.....	$1,869	00	

WOMAN'S HOME MISSIONARY SOCIETY OF METHODIST CHURCH—ANNUAL SESSION.

AFTERNOON SESSION.

Thursday, January 27, 1910.

Convened at 3 p. m. in annual session of the Woman's Home Missionary Society, Mrs. D. C. Mead President, Mrs. E. L. Knostman presiding, by request of the President.

The officers present were: Mrs. D. C. Mead, President; Mrs. Sarah Scott, Vice President; Mrs. F. Green, Second Vice President; Mrs. E. Spears, Third Vice President; Mrs. Ann Turner, Fourth Vice President; Miss E. Hayman, Corresponding Secretary; Miss E. Bessie, Recording Secretary; Mrs. S. G. Chinn, Treasurer.

PROGRAMME.

Scripture lesson, 46th Psalm; was read by Mrs. D. C. Mead; song by the Woman's Home Missionary Choir, Mrs. B. M. Hubbard presiding at the organ; prayer by Mrs. Margaret Johnson. Treasurer Mrs. S. G. Chinn reported. On motion the report was approved. (See report.)

Mrs. Dr. M. C. B. Mason made a strong and stirring appeal and an able address to the Association for the rebuilding of the Park Home.

Solo by Mrs. B. M. Hubbard.

Address by Mrs. E. Y. King, National Secretary of the Bureau of Supplies, was very encouraging.

PECK HOME—*Mrs. E. L. Knostman* made the closing address in the interest of the Peck's Home and urged the loyalty of the members of the Louisiana Annual Conference.

Collection $26.

Benediction by Dr. M. M. Parkhurst.

IN MEMORIAM

SACRED TO THE RECOLLECTIONS OF OUR DEAD.

THE REV. W. D. RIGGINS,
Born May 6, 1868, Died Feb. 6, 1909.

THE REV. HORACE WALLACE,
Born Sept. 18, 1848, Died Sept. 5, 1909.

THE REV. E. H. CLARK,
Born March 16, 1859, Died Oct. 12, 1909.

"Soldier of Christ, well done!
Praise be thy new employ;
And while eternal ages run
Rest in thy Savior's joy."

"Tranquil amid alarms,
It found him on the field,
A veteran, slumbering on his arms
Beneath his Red Cross shield."

MRS. MARIA AMOS,
Beloved wife of the Rev. W. L. Amos, died February 1, 1909, a faithful Christian and loving wife, age 53 years. She was fifteen years with her husbnd in the ministry.

MRS. ANNIE GOINS,
The loving wife of the Rev. M. S. Goins, died June 26, 1909; aged about 39 years.

MRS. NANCY WILLIAMS,
Beloved wife of the Rev. Thomas Williams, died July 26, 1909. She was born in Rapides Parish, La., April 26, 1870, converted and joined the church in 1887. Her end was pleasant and parting words were, "I am going home to live with Jesus."

MARY A. WEAVER,
Beloved Wife of the Rev. J. S. Weaver, died January 27, 1910; aged 45 years.

Mrs. Harriett Carr, the mother of Rev. Bedford Carr, was born in 1838, converted and joined the church before the war, and was called from labor to reward June 23d, 1909.

Mrs. Jeannette Robinson, the mother of Revs. T. F. and Arthur Robinson, a faithful member of Simpson Memorial, died May 29th, 1909, aged—.

Mrs. Harriette Shankins, the sister of Rev. J. W. Turner, D. S., died November 14th, 1909, in full triumph of faith. She leaves a husband, thirteen children, relatives and a host of friends mourning her loss; aged 35 years.

Mrs. Delia Chorles, the sister of Rev. H. B. F. Chorles, died in the triumph of faith in New Orleans, La., May 29th, 1909; aged—.

Mrs. Rosa Logan, the mother of Rev. D. M. Seals, departed this life at the ripe age of 83 years May 31st, 1909.

Mr. W. L. Amos, Jr., a local preacher, the son of— — Amos, was a faithful Christian and local preacher of Booneville charge, died January 25th, 1909; aged 23 years.

Mr. J. H. Williams, the oldest son of the sainted Rev. H. O. Williams, was crushed by a Southern Pacific train in Algiers, La., February 22d, 1909; lived about three hours and died praying, leaving a mother and brother to mourn his loss.

Mr. P. S. Pickette, the son of the deceased Rev. A. J. and M. F. Pickette, was born September 6th, 1892, in New Orleans, La., his father being pastor of Scott Chinn Church. He died February 8th, 1909, at Beaumont Texas, and was buried in Franklin, La.

REPORT OF COMMITTEES.

FOREIGN MISSIONS.

In view of the fact that the vast amount of work being done by the Board of Foreign Missions, and after listening to the speeches and lectures of Dr. W. W. Lucas on the subject in carrying the Gospel to all lands, we do heartily pledge ourselves to do all in our power to help to raise the one million and a half dollars that the Board asks for, and that we will do all we can to circulate its literature among our people.

We urge every pastor to raise his full apportionment and to see that the world-wide mission be read among his people and to organize every Sunday School into missionary societies. Also plan to carry out in detail the plan of the discipline for the support and maintenance of the society.

M. L. BALDWIN, *Chairman.* HENRY TAYLOR.
J. L. AUGUSTUS. T. P. NORRIS.
J. B. JOHNSON. G. A. PAYNE.
A. J. JOHNSON.

WOMAN'S HOME AND WOMAN'S FOREIGN MISSIONARY SOCIETIES.

These societies, under the full control of the consecrated women of the Methodist Episcopal Church, have followed and have administered to the pastors and missionary women throughout the Western countries and the countries beyond the seas.

Resolved, That the Louisiana Conference will endorse reliable plans and urge the apportionment to be paid to help build the Peck Industrial Home. Be it further

Resolved, That each pastor will open his church door more widely for the consecrated women to do their work.

W. S. HARRIS, *Chairman.*
CORNELIUS JOHNSON, *Secretary.*

TEMPERANCE.

There is no subject of such vital importance to the church, to the home and to the entire human family as that of temperance. Its effects are felt in every home and every church, even in the economy of the nation.

The exorbitant prices paid today for the necessaries of life, which almost pauperize the poor, is the final result of the lack of temperance, caused by greed, and the conversion of the grain of this country into poisonous liquors.

We, therefore, recommend a frequent reading of paragraph 30 of Discipline.

We ask God's benediction upon the several States which have struck a stunning blow to the monster—*drink*—and that the day

will be hastened when every foot of American soil shall be as dry as the desert of Sahara.

B. J. REDDIX, *Chairman.*
EUGENE BAPTISTE.
FRANK WALKER.

HOME MISSION AND CHURCH EXTENSION.

To the Presiding Bishop and Members of the Louisiana Annual Conference of the Methodist Episcopal Church:

We submit this as our report:

Realizing, as we do, the great need of this society, and knowing the great good accomplished by its work, we fully appreciate what has been accomplished and look forward for greater results.

Many men and churches have been helped through the efforts of this society.

The Board is calling for more money to help the needy men and churches.

The failure of this Board means much suffering to the needy men and congregations. We plead with the pastors to send to the office at Philadelphia for printed literature and circulate said literature in the congregation so that the members throughout the boundary of the Louisiana Annual Conference, as well as pastors, may realize the great importance of this society and thereby inspire our members to contribute lberally to the support of this great society.

F. T. CHINN, *Chairman.*
J. O. RICHARD, *Secretary.*

ORPHAN'S HOME.

We, your Committee on the Orphans' Home, having examined the condition of the Home and find it in good condition under the able superintendency of Mrs. Dwright, resolve, therefore, that we stand by the Orphans' Home and pray God's blessing upon it and its superintendent.

T. H. MONSON, *Chairman.*
C. C. LANDRY, *Secretary.*

LAFON OLD FOLK'S HOME.

The Lafon Old Folks' Home of the Methodist Episcopal Church continues successful in its mission of love and mercy to the worthy poor and needy that seek the comfortable home that it affords them. It is daily growing in power with all classes, and is receiving more help and recognition from them than ever before. During the past year it received $120 from the City Budget of the City of New Orleans, and during the present year will receive $360.

This much needed increase comes to the Home through the kindly disinterested friendship of our worthy Mayor, the Hon.

Martin Behrman, that of the Budget Committee of the Cit yCouncil, for which the grateful acknowledgement of this Conference is hereby extended.

The charitable public has been prompt in their response to the claim of our deserving charge. Jews and Gentiles, Roman Catholics and Protestants have joined in making the past year one of prosperity and success. Our Home is kindly remembered on Thanksgiving, Christmas and other special occasions, for which we are sincerely thankful. Special thanks are hereby extended to the family of the late Isidore Newman, that large-hearted philanthropist, for the bequest of $250, which enabled the Home to meet pressing obligations. Also to the several societies and friends that enabled the managers to install the electric light, the water works and sewerage connections and to keep the property in repair, and our average of thirty worthy inmates in comparative ease and comfort. Above all, we thank God for the funds that He has raised for the Home and for the promise of increasing influence of the Home in the future. The Home is under the supervision and control of this conference and of our local churches in New Orleans and deserves our care and support.

J. R. SCOTT, *President.*
L. L. GREEN, *Secretary.*

COMMITTEE ON EDUCATION.

Whereas, we read with pleasure of what the Board is doing and see the work assigned to it, and the place it fills in the economy of the Church.

That during the year closing in June, 1909, 2,082 students, representing twenty-four diffierent nationalities, were aided by the Childrn's Day Fund.

The Christian Student of February, 1909, gives a detailed statement.

We urge our pastors to give prominence to the Children's Day collection.

The number of students in our Methodist schools increased by nearly 10,000 in three years, and the demands on the loan fund has been more than the funds could meet.

Be it resolved, That we urgently request all our pastors to observe the second Sunday in June as Children's Day, and get the literature from the home office, and make an earnest plea for the work of the Board.

Further, That we insist on the pastors putting the Christian student into the hands of the young people, so that they may know of the work of the Board.

The time has come for this Conference, in common with the movement among the Conferences of our Church, to adopt a vigorous and practical educational policy and to fix especially upon the

most practical and effective plan for continuing the support of the University.

This Conference is not wanting in the ability to equal any of the conferences in the South in fostering and developing its educational work. It behooves us, therefore, not to fall behind these in provision for our great school.

The University is vital to every interest of our Church.

Your Committee on Education recommends as follows:

(1.) That this Conference pledge itself to raise $2,000 per annum for the University, and that this amount be apportioned to the various charges by the District Superintendent, and raised by the pastors, as in the case of other benevolence.

(2.) That the second Sunday in November in each year be Univrsity Sunday, on which day one entire service is to be devoted in all the charges to presenting the interest of the University.

(3.) That the ministers of the Conference give diligence to recommending the University to parents and children, and in transmitting to the President of the University the names of all the persons likely to go to school.

(4.) That in the programs of all District Conferences, conventions and other church gatherings, the work of the University, be given a place.

(5.) We, the undersigned, favor the movement for a sane and safe celebration of the Fourth of July.

Believing the time has come for this Conference, in common with the movement among the conferences of our Church, to fix upon some more effective method of contributing to the support of educational work; be it

Resolved, That the Committee on Education of the Conference at the present session take this question under careful consideration and report to the Conference a plan by which the Cnference can, year by year, more effectually help the University.

R. C. WORSHAM, *Chairman.*
J. E. ROLAX, *Secretary.*
T. A. BROWN.
JOHN WEIR.

EPWORTH LEAGUE.

Whereas, the Epworth League is making great progress toward the goal of self-support, and since we realize as never before the need of organization in our midst to grasp and to hold our young people, as past experience has taught us that no more efficient medium can be had than the Epworth League;

Resolved, That we heartily recommend that each pastor organize a League in his charge at once, if there be none; also the proper literature and the Epworth Herald, and thus make the wheels go. Be it further

Resolved, That we heartily commend Dr. I. G. Pen, the efficient General Secretary, for the colored.

W. A. HILTON.
B. A. CHARLES.
J. J. WOOLDRIGE.

T. B. OVILLE, *Chairman.*
W. L. AMOS, *Secretary.*
T. O. BAILEY.
W. S. CHINN.

PERIODICALS.

Whereas, the periodicals of our Church are instructive to the intellectual welfare of our people; we therefore urge our ministers to see that all of our schools and our churches are supplied with our own literature.

Recognition for Southwestern Christian Advocate and Dr. R. E. Jones and Prof. M. S. Savage, Business Manager.

W. L. DYAS, *Chairman.*
I. B. WILLIAMS, *Secretary.*

REPORT OF COMMITTEE OF INQUIRY.

We, your committee, appointed to investigate the rumors concerning the character of Brother Willie Jones, after a careful investigation of the rumors, find that there are sufficient grounds for charges. Signed:

VALCOUR CHAPMAN.
J. F. MARSHALL.
D. M. SEALS.
B. J. REDDIX.

MEMOIRS OF BISHOP CYRUS D. FOSS.

Districts Superintendents, A. E. P. Albert.

RESOLUTIONS

ON REPRESENTATIVES AND DELEGATES.

Whereas we have listened with great patience to the speeches and addresses of the noble men, viz.:

Dr. Joseph B. Hingley, of Chicago, Ill., Corresponding Secretary of the Board of Conference Claimants.

Dr. M. M. Parkhurst, member of the Rock River Methodist Episcopal Conference.

Dr. Edwin R. Graham, Treasurer of Publishing Agent of the Book Concern.

H. P. Bennett, Inspector of Freedmans' Aid Schools.

I. G. Penn, Secretary of the Epworth League.

Dr. I. L. Thomas, Field Secretary of the Board of Home Missions and Church Extension.

Dr. E. M. Jones, Field Secretary of the Board of Sunday Schools.

Dr. J. P. Wrags, Agent of the American Bible Cause.

Thomas V. Ellysy, Sunday School worker of the South.

Dr. W. W. Lucas, Field Secretary of Foreign Missions.

Dr. E. P. Rice, bearing fraternal greeting from the Methodist Episcopal Church, South.

Dr. John Wier, President of the New Orleans University.

Dr. J. F. Marshall, bearing greetings of the local Board of Trustees.

Dr. R. T. Fuller, Dean of First Medical College.

Dr. M. C. B. Mason, Corresponding Secretary Freedman's Aid Society.

Prof. M. Mathew, Principal of Gilbert Academy.

Mrs. E. Y. King, National Secretary of Bureau of Supplies.

Dr. R. E. Jones, editor of the Southwestern Christian Advocate.

M. S. Davage, A. M., business manager of the Southwestern Christian Advocate who so faithfully represented their work.

Resolved, That we willl stand by them and do all we can to help them in their work and ask God to pour out His blessings upon them.

Resolved Further, That we will see that the Southwestern Christian Advocate will be in the homes of every family of our Church.

THE SECRETARIES AND THEIR ASSISTANTS.

Whereas, The Rev. D. J. Price, A. M., D. D., and his assistant secretaries, having labored hard to give us a good journal;

Resolved, That we tender them our hearty thanks for their kindness.

Resolved Further, That we tender the Rev. W. L. Dyas, Statistical Secretary, and his assistants, many thanks for their faithful duties and that the Lord will bless them.

A. E. P. ALBERT, A. M., D. D., M. D.

Resolved, That a vote of thanks be given Dr. A. E. P. Albert and Mr. H. D. Slatter for their useful services in reporting the business of our Conference.

Resolved, That we will ever thank them and pray God's blessings to rest upon them.

THE DIFFERENT CHURCHES.

Haven, Camp Parapet, Gretna, Mount Zion, Malden, Mallalieu, Pleasant Plains, Simpson, Union, St. Matthew, Williams, Westley, Thompson, Laharpe.

Resolved, That a vote of thanks be tendered the above named churches, their pastors, members and friends, for the kindness they gave in helping to take care of the Conference.

Resolved, That we will ever remember them and ask God to bless them and fill their baskets with good things.

RAILROADS.

Resolved, That a vote of thanks be given to the different railroad agents who have granted us reduced rates to and from the seat of Conference.

NEWSPAPERS.

Resolved, That a vote of thanks be given the editors of the different papers who have so published the business of our Conference.

THE REV. C. W. REEVES AND MEMBERS OF FIRST STREET METHODIST EPISCOPAL CHURCH, CORNER DRYADES AND FIRST.

Whereas, We have been so cordially entertained by the Rev. C. W. Reeves, the popular pastor of First Street Methodist Episcopal Church, and his members, who have made everything so pleasant for this Conference and its friends, which are in the luxurious city of New Orleans,

Resolved, That we will ever remember them and ask the good Master to pour out His choicest blessings upon them and fill their baskets and store houses with many good things.

T. B. NEELY, D. D., LL. D.

Whereas, We have been blessed to have the Rev. T. B. Neely as resident Bishop residing in this metropolis city of New Orleans, Louisiana, to preside over this Annual Conference, whose wise lectures, addresses, speeches, councils and advice have been so useful and inspiring to us,

Resolved, That we will take them upon the altar of our hearts and treasure them up for years to come.

Resolved Further, That we will welcome him in our midst and ask God to pour out His blessings upon him and preserve his life for many years.

Resolved, That the sermon he preached on "Salvation," which was so inspiring, will ever leave a lasting impression upon the hearts of all who heard it.

Resolved Further, Pray anxiously for him to hold the next session of our Conference in 1911.

NOLAN MCNEAL.	D. H. YOUNG.	O. J. HARVEY.
R. J. JOHNSON.	A. B. VENERABLE.	ELI WILLIAMS.
R. E. WHITE.	M. J. DYER.	E. D. C. BRYAN.
G. G. PRIESTLY.	E. H. HALL.	

Committee of Inquiry in the case of Brother William H. Jones—Valcour Chapman, J. O. Richards, J. F. Marshall, D. M. Seals and B. J. Reddix.

Committee to Adjust the Adverse Condition of the Preachers' Aid Society and Report in 1911—A. E. P. Albert, B. M. Hubbard, W. J. M. Price, P. C. Colton and Allen Luster.

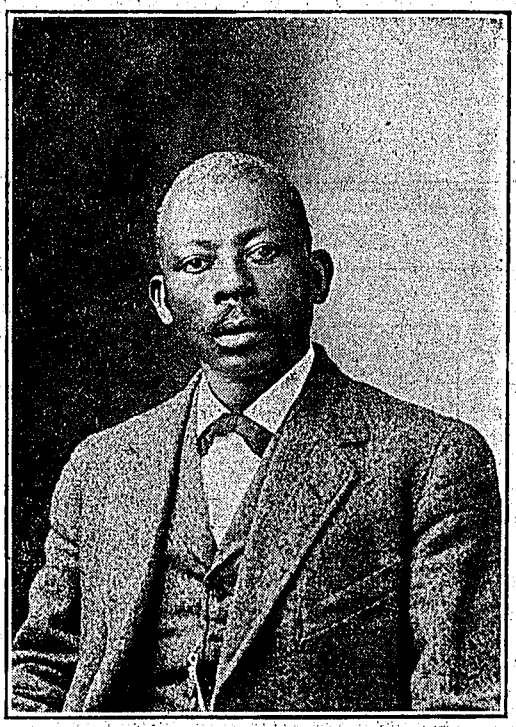

THE REV. B. J. REDDIX.

District Superintendent Shreveport District, 1910.

The last ten years of his pastorate were in St. Mark, Baton Rouge, La., and Norman's Memorial, Lake Charles, La., having built a magnificent church at each place at a cost of several thousand dollars; leaving only a small debt. He wrought well. Bishop Neely, January 31, 1910, appointed him District Superintendent.

THIS IS TO CERTIFY that the foregoing proceedings are true, and this Journal is a correct copy of the business transactions of the Forty-Second Session of the Louisiana Annual Conference of the Methodist Episcopal Church, held in First Street Methodist Episcopal Church, New Orleans, La., January 26th to 31st, 1910, inclusive.

(SIGNED):

THOMAS B. NEELY, *President.*

DAVID J. PRICE, *Secretary.*

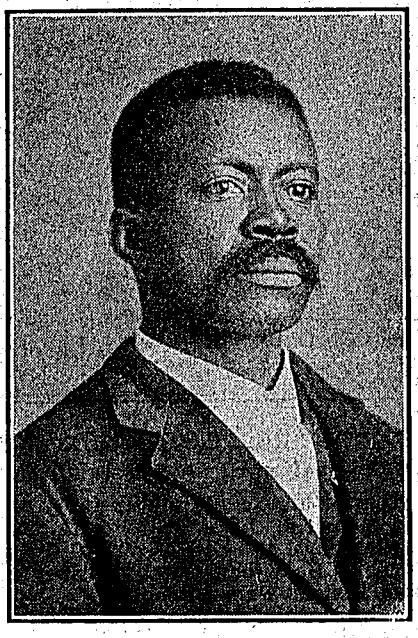

THE REV. T. B. COOPER,
Treasurer.

TREASURER'S REPORT.—XV.

Treasurer's Report Compiled and Edited by Thomas B. Cooper, 2048 Perdido Street, New Orleans, La.

ALEXANDRIA DISTRICT.

CHARGES. PASTORS.	CASH AND VOUCHERS.
Alexandria—R. C. Worsham	$ 95.00
Alexandria and Rapides—Everett Hill	
Booneville—M. P. Franklin	90.00
Boyce and Village—F. M. Lashington	48.00
Boyce—St. Paul—W. L. Amos	32.00
Bunkie and Evergreen—J. W. Pierce	33.00
Cane River—Grand Ecore—E. H. Clark	11.00
Campti and Union—J. C. Brown	31.00
Campti Circuit—Jarrett Green	5.00
Cheneyville—W. H. Lang	61.00
Clarence and Mt. Zion—Wade Hampton	54.00
Colfax—S. A. Davis	7.00
Cottonport—D. A. Landry	11.00
Eola and Sunflower—Samuel Green	45.00
Le Compte—Richland—W. M. Ector	2.00
Melville—Woodside—C. D. C. Bryant	17.00
Musson—A. B. Venerable	36.00
Natchitoches—D. S. Sloan	90.00
New Town—S. S. Watson	13.00
Old River—Chopin—G. C. Hilton	2.00
Opelousas—M. L. Baldwin	59.00
Opelousas Circuit—W. L. Lemon	3.00
Big Cane—Palmetto—Jesse Robinson	4.00
Pineville—H. J. Wright	31.00
Rigolet—Kateland—David Garner	7.00
Teche—S. A. Mason	19.00
Washington—D. G. Taylor	70.00
Waxia—J. D. McCain	9.00
Wiley—Lotta—Thomas A. Hampton	30.00
Total	$935.00

BATON ROUGE DISTRICT.

CHARGES. PASTORS.	CASH AND VOUCHERS.
Albert Circuit—E. J. Harrison	$ 21.00
Asberry—John H. Wise	4.00
Baker—L. L. Green	42.00
Batchelor—Eli Williams	19.00
Baton Rouge, St. Mark—John McKee	52.00
Baton Rouge, Wesley—F. T. Chinn	238.00
Clinton—J. A. Landry	123.00
Conrad—J. D. H. Frazier	5.00
Deerford—I. C. Dougherty	15.00
Hartzell—J. D. Poole	35.00
Jackson—J. J. Woodridge	39.00
Jordan Church—George Lampton	6.00
Lettsworth—J. D. Brightop	19.00
Lobdell—N. McNeal	6.00
Macedonia—A. J. Proctor	19.00
Mt. Zion—H. Lonnon	9.00
Mt. Carmel—J. L. Augustus	78.00

CHARGES. PASTORS.	CASH AND VOUCHERS.
New Roads—J. S. Weaver	15.00
Pine and Beach Grove—Nelson Burton	10.00
Norwood—S. M. Garner	4.00
Port Allen—C. Johnson	62.00
Prairieville—R. B. Sanford	6.00
Jones Creek—J. S. Barnes	14.00
Rylander—W. H. Brooks	6.00
Denham Springs—R. Jones	20.00
St. Paul and Vincent—F. D. Bowers	16.00
St. Peter—B. R. Jackson	40.00
Slaughter—A. Vincent	6.00
Shiloh—R. J. Johnson	6.00
Torras—F. D. Thomas	25.00
Wesley and Wilson—H. C. Gair	13.00
Morganza—Silas Robinson	4.00
Total	$955.00

LAKE CHARLES DISTRICT.

CHARGES. PASTORS.	CASH AND VOUCHERS.
Abbeville, Gueydan—A. J. Smith	3.00
Briggs—J. D. Banks	25.00
Cade—Breaux Bridge—Thos. A. Jackson	10.00
Campbell—Pompy Bibbs	17.00
Crowley, Eunice—E. V. Taylor	11.00
Dexter, Godman—Supply	
Hubertsville—S. M. Haynes	26.00
Jeanerette—E. C. Goins	70.00
Jennings—Manasseh Walker	23.00
Lafayette—C. O. Pardo	11.00
Lake Arthur—F. S. Brown	8.00
Lake Charles—B. J. Reddix	100.00
Leesville—A. B. Harris	31.00
Longville, Fulton—H. W. Gray	
New Iberia—D. M. Seals	103.00
Olivier—E. B. Richards	27.00
Patoutville—Supply	
St. Martinville—Emerson Hutchinson	55.00
St. Peter—J. B. Johnson	40.00
Spring Creek—Norman Ford	24.00
Welsh—A. B. Harris	11.00
Vinton—Bedford Carr	
Kinder, Oakdale—Supply	
Total	$594.00

MONROE DISTRICT.

Bastrop, Anderson, Rayville—S. M. McGruder	$ 60.00
Beulah and Farmersville—Jas. Robinson	6.00
Big Bend—John Anderson	51.00
Bonita and Merrouge—I. L. Turner	1.00
Casper and Schwartz—H. C. Wilson	3.00
Florence Lee's Bayou—T. A. Bailey	10.00
Jones and Denis—J. R. Williams	15.00
Joyce—J. C. Clark	7.00
Minden—A. J. Johnson	2.00

CHARGES. PASTORS.	CASH AND VOUCHERS.
Lake Providence—W. S. Harris	60.00
St. Paul—Waco—E. D. Powell	20.00
St. James, Monroe—T. H. Munson	180.00
Mt. Nebo—C. L. Angrum	35.00
Mt. Sinai—G. W. Banks	18.00
Randolph—Ruston—G. W. Bates	2.00
Washington—W. R. H. Harry	108.00
Waterproof, Wildville—John Booker	15.00
Bastrop, R. F. D. No. 3—L. H. Smith	
Total	$595.00

NORTH NEW ORLEANS DISTRICT.

CHARGES. PASTORS.	CASH AND VOUCHERS.
Asbury—D. G. Pharris	$ 5.00
Angie Circuit—J. H. Rylander	10.00
Bogalusa—T. W. Williams	17.00
Covington—M. Cooper	10.00
Carrollton Mission—A. Williams	20.00
Darrow Circuit—C. E. Bradford	10.00
Franklinton and Hackley—M. J. Dyer	15.00
Gretna—J. A. Lindsay	29.00
Haven—P. Landry	38.00
Lutcher—C. C. Landry	25.00
Laplace and Montz—D. D. Williams	12.00
Mandeville—C. W. Kershaw	5.00
Malden—C. M. Stanley	19.00
Mallalieu—W. S. Chinn	90.00
Mount Zion—Valcour Chapman	273.00
Pleasant Plain—T. B. Cooper	71.00
Ponchatoula—B. F. Branch	4.00
Ross—A. Luster	2.00
Scott Chinn—J. E. Rolax	38.00
St. Matthew—Wm. Harrell	56.00
Simpson Memorial—Henry Taylor	149.00
Slidell and Pearl River—F. Walker	16.00
Thomson—D. J. Price	75.00
Central—St. James—M. C. Harrison	56.00
Union Church—J. F. Marshall	216.00
Kenner—A. Robinson	5.00
Total	$1,337.00

SHREVEPORT DISTRICT.

Allen—St. Paul—A. W. Goins	$ 16.00
Asberry and Harton—E. W. Newell	4.00
Bonchest—Holly—D. S. Kilborne	28.00
Benson and Pleasant Valley—J. J. Haskins	20.00
Belcher—C. C. Smith	8.00
Columbus—Negreet—M. M. Smith	
Cane City—E. P. Harris	
Fairfields—G. A. Payne	50.00
Flournoy—Round Grove—H. J. Robinson	4.00
Frierson—Kingston—G. W. O'Gilvie	37.00
Grand Cane—James and Jones—W. C. Turner	

CHARGES. PASTORS.	CASH AND VOUCHERS.
Gahagan—Mt. Zion—G. G. Priestly	10.00
Grand Bayou—Scarboro—I. B. Henderson	25.00
Jewella—W. London	
Johnson Church—Hays—H. T. O. Abbott	10.00
Keithville—Fairview—J. A. Vincent	42.00
Logansport—Mt. Zion—H. B. F. Charles	28.00
Bayou La Chute—F. Archie	
Longstreet—D. H. Young	18.00
Lake End—J. C. Crewell	
Mansfield—W. L. Dyas	373.00
Many and St. Jessup—W. H. Simmons	13.00
Marthaville and Shamrock—E. W. Jackson	10.00
Rocky Mount and Eden Bridge—Henry Henderson	22.00
Provencal—S. P. Branch	8.00
Pleasant Hill—N. R. Randolph	32.00
Robeline—George Thomas	16.00
Daniel's Church—M. S. Goins	33.00
St. Paul—W. R. Butler	310.00
Shreveport—St. James—T. A. Brown	281.00
Shady Grove—J. S. Jones	60.00
Vanceville and Scott—Wm. Emmette	72.00
Grand Total	$1,530.00

SOUTH NEW ORLEANS DISTRICT.

Bayou Goula—W. A. Hilton	$ 13.00
Beattieville—R. E. White	13.00
Berwick—David Harrison	16.00
Centreville—Verdunville—E. H. Hall	31.00
Crawford—Glencoe—T. P. Norris	24.00
Donaldsonville—C. Spears	38.00
Franklin—S. Carroll	69.00
Godman—Thomas Williams	30.00
Houma—Dulac—P. C. Colton	30.00
Hahnville—St. John—J. D. Wilson	19.00
Morgan City—T. F. Robinson	90.00
Napoleonville—I. R. Scott	59.00
New Orleans—First Church—C. W. Reeves	396.00
Wesley—New Orleans—H. Daniels	716.00
Williams—New Orleans—J. O. Richards	87.00
Patterson—Louis S. Smith	8.00
Schreever—H. A. Sorrell	28.00
Thibodeaux—W. H. Jones	111.00
Plaquemine—Eugene Baptiste	28.00
Union—Sorrell—R. A. Taylor	10.00
Viron—A. C. Mitchell	23.00
Winsted—O. J. Harvey	57.00
Woodlawn—L. L. Estavan	19.00
Total	$1,982.00

RECAPITULATION.

Alexandria District	$ 935.00
Baton Rouge District	955.00
Lake Charles District	594.00
Monroe District	595.00
North New Orleans District	1,337.00
Shreveport District	1,530.00
South New Orleans District	1,982.00
Grand Total	7,928.00

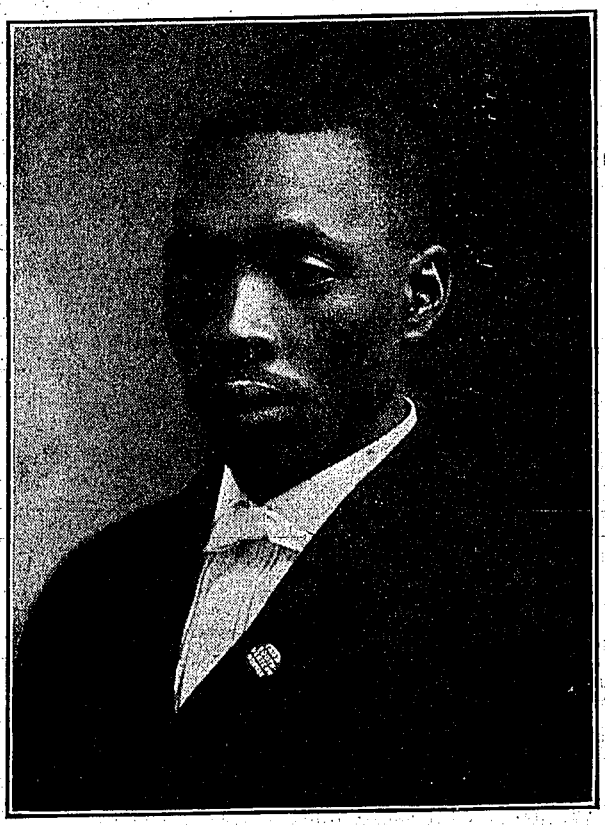

THE REV. W. L. DYAS.
Statistician of the Louisiana Conference, 1910.

Rev. W. L. Dyas was born 1874; joined the Methodist Episcopal Church in 1888. He attended the parochal school, Prof. J. C. Eusan, D.D., Ph.D., Dr. J. M. Taylor, teachers; Alexandria Academy, Prof. M. E. A. Thomas and Miss Philis Carnine; and finished a course from the Chicago School of Correspondence in higher arithmetic and will complete the Normal Course in the Mansfield Academy, 1912.

Having been elected Secretary of said institution by the District, more that $4,000 passed through his hands. Only a $900 debt remains. He has served the following charges: Mt. Carmel, 1 year; Lake End, 1 year; Colfax, 3 years; Avoca, 2 years; Spring Creek, 1 year; Boyce, 1 year; Keithville and Fairview, 2 years, and Mansfield 2 years. Built 6 churches and 5 parsonages; repaired 1 church and 1 parsonage; had many converts. At the last session of the Louisiana Conference he was elected Statician.

STATISTICAL TABLE No. 1.—ALEXANDRIA DISTRICT. 1909.

NAMES OF CHARGES.	Church Membership.				Baptism.		Sunday Schools.			Epworth League.				Church Property.						
	No. of Probationers.	No. of Full Members.	No. of Local Preachers.	No. of Deaths.	No. of Children Baptized.	No. of Adults Baptized.	No. of Schools.	No. of Officers and Teachers.	No. of Scholars.	No. of Senior Chapters.	No. of Members.	No. of Junior Chapters.	No. of Scholars.	No. of Churches.	Probable value.	No. of Parsonages.	Probable value.	Paid for building and improving Churches and Parsonages.	Paid on old indebtedness on Church Property.	Present indebtedness on Church Property
Alexandria District—																				
Alexandria	5	160	2	4	12	...	1	11	135	1	...	...		1	$ 6,000	1	$ 1,500	$	$ 703	$ .....
Alex. Mission and Rapides	3	4	...	...	...	...	1	1	6	...	...	...		1	1,000	...	.....	200	.....	700
Boonville	22	304	9	4	21	26	1	12	152	1	60	...		1	2,500	1	500	166	18	54
Boyce and Village	8	95	1	1	4	13	2	9	109	1	22	...		2	2,000	1	600	147	92	93
Boyce and St. Paul	7	71	4	1	8	3	1	6	45	...	...	...		2	1,000	1	600	12	9	37
Bunkie and Evergreen	4	64	4	2	7	4	1	5	60	...	...	...		2	2,500	1	500	.....	50	45
Cane River & Grand Ecore	8	82	4	3	7	2	2	6	57	...	...	...		2	1,250	1	500	16	.....	100
Campti and Union	1	133	4	4	8	2	1	4	33	...	...	...		1	2,000	1	500	104	.....	68
Campti Circuit	1	4	...	...	12	...	1	3	10	...	...	...		1	100	...	.....	.....	.....	20
Cheneyville	6	99	6	...	1	6	1	4	36	...	...	...		1	2,500	1	1,500	17	92	117
Clarence and Mt. Zion	4	106	3	2	12	4	1	7	60	1	12	...		1	1,000	1	600	25	15	10
Colfax	20	60	7	2	17	8	1	4	30	...	...	...		1	1,200	1	200	29	.....	13
Cottonport	1	32	1	1	3	...	2	5	50	...	...	...		2	800	...	.....	.....	4	200
Eola and Sunflower	5	75	3	4	2	...	2	11	35	1	13	...		2	1,500	1	500	.....	.....	200
Lecompte and Richland	18	76	6	...	...	...	2	9	51	...	...	...		2	1,700	2	800	.....	.....	.....
Melville and Woodside	1	41	4	6	7	1	3	10	52	1	38	...		2	1,400	2	600	15	.....	100
Muson	5	145	3	13	35	1	1	13	158	1	36	2	34	1	1,500	1	500	15	12	5
Natchitoches	6	117	3	6	10	2	1	4	136	...	...	...		1	4,000	1	500	172	30	.....
New Town	2	75	2	...	3	9	1	7	45	...	...	...		1	500	...	.....	.....	16	3
Old River and Chopin	...	9	...	...	3	...	...	...	...	...	...	...		1	500	...	.....	.....	.....	.....
Opelousas	17	93	3	2	14	2	1	10	77	1	25	1	12	1	3,500	2	1,150	.....	72	536
Opelousas Circuit	3	8	...	...	...	...	1	3	25	...	...	...	...	...	.....	...	.....	.....	.....	.....
Big Cane and Palmetto	1	14	...	...	...	...	1	3	14	...	...	...		1	500	...	.....	.....	.....	.....
Pineville	6	58	4	...	5	1	1	4	60	...	...	...		1	1,000	1	800	75	22	.....
Rigolet and Kateland	...	16	1	1	1	...	1	2	10	...	...	...		2	200	...	.....	.....	.....	.....
Teche	1	52	...	2	5	1	1	4	50	...	...	...		1	1,500	...	.....	.....	.....	185
Washington	22	184	3	2	15	19	1	8	75	1	9	1	45	1	2,000	1	1,000	157	.....	79
Waxia	18	83	2	...	4	...	1	5	25	1	10	1	8	1	1,500	1	250	85	.....	.....
Wiley and Lotta	13	84	3	3	7	10	2	10	25	1	18	1	10	2	1,300	...	.....	40	.....	134
Total	208	2324	82	63	225	114	36	180	1651	11	243	6	109	38	$ 46,450	22	$13,100	$ 1,275	$ 1,135	$ 2,695

STATISTICAL TABLE No. 1.—BATON ROUGE DISTRICT. 1909.

Baton Rouge District—																				
Albert Circuit	10	134	3	1	2	3	1	11	30	...	...	...	...	1	$ 2,000	1	$ 200	$ ...	$ 286	$ 186
Asbury	4	72	1	1	4	5	1	6	62	1	32	...	...	2	500	1	100	42	...	62
Baker	2	147	2	1	7	2	1	4	70	1	21	...	...	1	1,500	1	650	15	...	...
Batchelor	18	16	1	...	3	2	1	60	4	...	...	...	...	2	3,000	1	800	15	...	980
Baton Rouge—St. Mark	4	205	2	3	...	18	1	6	65	1	15	...	...	1	5,000	...	...	401	2,634	1,136
Baton Rouge—Wesley	24	71	4	3	4	6	1	12	175	1	30	...	...	1	12,000	...	...	363	...	1,161
Clinton	15	101	...	5	2	17	1	9	68	1	56	1	15	1	1,500	1	700	77	29	...
Conrad	2	20	4	5	3	10	1	7	25	...	...	...	...	1	200	1	300	5	...	...
Deerford	4	27	4	...	1	3	1	6	25	1	10	...	...	1	800	1	200	100	12	200
Hartzell	10	100	7	4	15	4	1	7	85	...	...	...	...	1	2,000	1	900	25	18	73
Jackson	9	43	1	...	1	4	1	4	3	1	14	...	...	1	900	1	600	88	87	...
Jordan Circuit	...	25	1	1	...	...	1	4	...	...	...	...	...	1	600	...	...	15	...	...
Lettsworth	1	17	4	1	4	3	2	4	...	...	...	...	...	2	900	1	150	...	...	...
Lobdell Circuit	...	44	...	...	10	20	2	9	...	...	...	...	...	2	800	...	...	5	...	9
Mason	...	...	...	...	...	...	...	...	...	...	...	...	...	...	...	...	...	...	...	...
Macedonia	...	60	2	3	4	...	1	8	...	...	...	...	...	1	1,500	1	150	25	...	38
Mt. Zion	5	42	2	1	5	5	1	5	99	1	32	...	...	1	800	...	...	...	...	219
Mt. Carmel	4	200	1	6	6	13	2	7	125	...	...	...	...	1	1,500	1	500	3	3	21
New Roads	3	28	1	1	...	...	1	3	45	1	65	...	...	1	1,000	1	800	...	...	...
Pine and Beach Grove	24	71	4	3	4	6	1	12	175	...	...	...	...	2	500	1	150	8	4	30
Norwood	...	25	...	1	...	...	1	5	36	...	...	...	...	1	550	1	400	31	5	58
Port Allen	7	126	4	2	9	12	1	11	107	...	67	1	30	1	1,500	1	500	600	87	583
Prairieville	5	36	2	1	4	...	1	6	25	...	...	...	...	1	800	1	150	23	...	...
Jones Creek Circuit	5	59	2	4	2	10	2	11	50	1	15	...	...	2	200	1	100	9	...	8
Rylander	10	50	1	3	4	...	1	7	85	...	...	...	...	1	500	...	150	...	3,150	1
St. Luke and Plainview	...	...	...	...	...	...	...	...	...	...	...	...	...	...	...	...	...	...	...	...
St. Paul and Vincent	13	40	2	4	5	...	2	10	50	...	...	...	...	2	2,000	2	400	...	...	...
St. Peter	6	90	3	3	8	10	1	11	180	1	36	...	...	1	2,500	1	700	13	...	19
Slaughter	...	...	...	...	...	...	...	...	...	...	...	...	...	...	...	...	...	...	...	...
Stony Point Circuit	5	59	3	2	3	4	3	9	...	...	...	...	...	3	160	1	150	45	...	...
Shilo	...	...	...	...	...	...	...	...	...	...	...	...	...	...	...	...	...	...	...	...
Union and Torris	4	68	4	1	7	2	1	6	48	...	...	...	...	1	1,500	1	250	16	12	58
Wesley and Wilson	10	60	3	2	...	10	2	6	...	1	25	...	...	1	2,000	1	100	...	...	...
Morganza	3	34	2	...	1	17	1	4	35	...	...	...	...	1	200	...	...	...	...	107
Denham Springs	12	56	1	10	4	17	2	12	26	...	25	...	...	2	1,500	1	1,500	40	12	65
Total	229	2119	71	72	119	183	40	282	688	12	383	2	48	42	$ 48,510	25	$10,600	$ 1,956	$ 6,339	$ 4,843

STATISTICAL TABLE No. 1.—LAKE CHARLES DISTRICT. 1909.

Lake Charles District—																				
Abbeville	3	16	1	...	1	2	1	5	36	...	...	...	...	1	$ 1,800	...	$	$ 12	$ 90	$ 400
Briggs	1	78	1	1	1	...	1	6	60	1	20	...	...	1	2,000	1	500	40	40	40
Bon Ami	...	...	...	...	...	...	...	...	...	...	...	...	...	...	.....	...	.....	.....	.....	.....
Crowley and Eunice	...	31	...	...	2	5	1	5	34	1	10	...	...	1	1,500	...	.....	.....	174	200
Carson	...	...	...	...	...	...	...	...	...	...	...	...	...	...	.....	...	.....	.....	.....	.....
Campbell	8	32	1	1	1	...	1	5	30	1	5	...	...	1	1,100	1	300	35	25	4
Cade	2	10	1	...	1	...	1	6	30	1	20	...	...	1	700	1	300	20	.....	.....
De Ridder	...	...	...	...	...	...	...	...	...	...	...	...	...	...	.....	...	.....	.....	.....	.....
Gueydan	...	...	...	...	...	...	...	...	...	...	...	...	...	1	200	...	.....	.....	.....	.....
Godman Memorial	...	...	...	...	...	...	...	...	...	...	...	...	...	1	.....	...	.....	.....	.....	.....
Hubertville	7	95	7	...	22	...	1	7	50	...	...	...	...	1	1,500	1	900	72	.....	.....
Jennings	3	21	...	...	...	...	1	1	25	...	...	...	...	1	100	...	.....	100	.....	.....
Jeanerette	8	105	4	4	8	14	1	8	90	1	24	1	10	1	3,500	1	1,000	50	195	345
Lake Charles	15	155	6	2	25	35	1	7	115	1	15	1	20	1	6,000	2	2,800	125	392	1,100
Lake Arthur	1	22	1	3	2	5	2	4	27	...	...	...	...	2	1,500	1	500	30	.....	.....
Lafayette	4	30	1	...	8	...	1	8	100	1	12	1	8	1	2,000	1	600	58	.....	.....
Leesville	...	70	2	1	2	...	1	8	78	...	...	...	...	2	5,000	1	500	.....	.....	.....
New Iberia	6	150	5	8	16	36	1	5	110	1	25	1	28	1	5,000	1	1,000	.....	.....	.....
Olivier	4	40	2	...	5	4	1	4	50	1	26	...	...	1	1,500	1	500	71	2	.....
Spring Creek	5	52	2	1	8	...	1	6	50	1	15	1	12	1	1,500	1	200	18	.....	.....
Patoutville	...	10	...	...	...	...	...	...	...	...	...	...	...	1	1,000	...	.....	.....	.....	.....
St. Martinsville	...	110	2	4	26	...	1	6	45	...	...	...	...	1	3,000	1	500	.....	146	290
St. Peter	...	103	5	4	14	1	1	4	58	...	...	...	...	...	.....	...	.....	.....	.....	.....
Welch	...	25	4	1	2	2	1	3	15	...	...	...	...	1	1,500	1	800	20	51	.....
														1	900	1	400	.....	.....	.....
Total	68	1255	45	30	144	104	20	105	1003	10	172	5	78	23	44,000	16	8,800	651	1,095	2,388
Last year	138	1157	...	...	...	...														
Increase	...	98	...	...	...	...	...	...	...	3	...	5	78	1	.....	1	350	151	74	.....
Decrease	70	....	11	16	35	30	3	5	49	...	42	...	...	....	75	...	.....	.....	.....	816

STATISTICAL TABLE No. 1.—MONROE DISTRICT. 1909.

Monroe District—																					
Bastrop	26	67	2	...	7	12	1	8	86	1	18	1	29	1	$ 1,200	1	$ 700	$ 10	$	$ .....
Beulah	2	13	1	1	...	1	1	3	15	...	...	...	...	1	800	1	200	3	.....	.....
Big Bend	5	20	...	...	...	...	1	3	18	...	...	...	...	1	600	...	.....	5	18	48
Bonita	...	38	1	1	4	1	1	6	82	...	...	1	24	2	1,500	1	300	.....	.....	.....
Casper	5	32	3	...	...	...	1	7	35	...	...	1	...	1	1,500	1	500	.....	.....	.....
Sicily Island	...	16	...	1	...	...	1	4	12	...	...	...	...	1	800	...	.....	25	10	10
Jones and Dennis	...	64	1	1	4	3	1	7	43	...	...	...	...	1	400	1	200	10	.....	20
Joyce	3	15	2	...	...	...	1	5	30	...	...	...	...	1	1,000	1	200	.....	.....	.....
Minden	2	1	...	...	9	...	1	3	45	...	...	...	...	...	.....	...	.....	.....	.....	.....
Lake Providence	...	104	5	1	1	4	1	6	36	1	25	1	15	1	1,500	1	1,000	.....	12	45
Monroe—St. Paul	1	42	1	...	...	...	1	8	45	...	...	...	...	2	3,500	1	500	130	700	180
Monroe—St. James	9	218	1	3	8	32	1	13	130	1	35	1	20	1	7,000	1	2,000	150	242	34
Mt. Nebo	1	100	5	1	7	...	1	10	60	1	20	1	13	1	2,000	1	3,000	96	1	.....
Mt. Sinai	5	72	2	4	...	4	1	4	65	1	17	1	38	1	1,800	1	600	60	50	28
Randolph	1	3	...	...	...	...									.....	...	.....	.....	.....	.....
Washington	...	136	3	...	...	...	1	7	52	...	...	1	36	1	1,300	1	300	80	.....	.....
Waterproof	...	16	1	...	16	16	1	2	12	1	5	...	...	1	300	...	.....	.....	.....	.....
Woods	...	15	...	...	2	...	1	5	25	...	...	...	...	1	500	...	.....	.....	.....	.....
Total	70	962	28	13	58	73	17	101	701	5	120	8	165	18	$ 24,400	12	$13,400	$ 569	$ 1,033	$ 363
Last year	...	923	...	...	...	...														
Increase	...	39	...	...	...	...														
Total Members	...	1271	...	...	...	...														

STATISTICAL TABLE No. 1.—NORTH NEW ORLEANS DISTRICT. 1909.

North New Orleans Dist.—																				
Asbury	...	20	...	4	4	1	1	7	25	...	...	...	...	1	$ 500	1	$ 300	$	$	$ 16
Angie Circuit	60	116	1	4	...	8	3	14	90	...	...	...	...	3	2,400	1	300	100	49	300
Bogalusa	...	23	...	1	...	...	1	4	35	...	...	...	...	1	500	...	.....	10	.....	.....
Covington	7	29	...	...	...	...	1	3	20	...	...	...	...	...	.....	...	.....	.....	.....	.....
Carrollton Mission	2	5	...	...	...	...	1	2	20	...	...	...	...	...	.....	...	.....	.....	.....	.....
Central	2	178	5	4	32	2	2	5	89	1	40	...	...	1	2,500	1	500	52	20	250
Camparapet	1	26	1	...	...	...	1	3	20	...	...	...	...	1	800	...	.....	.....	.....	.....
Darrow Circuit	6	68	5	1	6	2	2	6	50	1	...	...	...	2	1,000	1	400	250	366	.....
Franklinton	12	84	...	1	36	...	2	2	70	...	...	...	...	2	2,200	1	300	200	240	249
Gretna	...	35	1	1	4	2	1	3	25	...	...	...	...	1	1,500	...	.....	57	.....	70
Lutcher	...	38	3	1	6	2	1	5	48	1	19	1	12	1	2,000	1	300	54	.....	200
LaPlace	12	37	2	...	22	13	1	7	96	1	52	...	...	1	500	...	.....	14	19	.....
Mandeville	3	15	2	1	3	...	1	2	42	...	...	...	...	1	1,000	1	400	5	.....	.....
N. O.—Haven Chapel	2	130	4	5	10	...	1	11	85	1	16	1	25	1	5,000	1	1,500	.....	1,021	300
N. O.—Malden	6	49	...	3	2	3	1	6	50	...	...	...	...	1	1,200	...	.....	72	.....	.....
N. O.—Mallalieu	6	137	2	5	7	2	1	9	85	1	24	...	...	1	6,000	...	.....	276	.....	200
N. O.—Mt. Zion	26	292	2	9	22	3	1	14	340	...	...	...	...	1	10,000	...	.....	100	152	100
N. O.—Pleasant Plain	3	92	4	6	15	9	1	6	92	1	16	...	...	1	3,500	1	1,500	260	144	1,336
N. O.—Scott Chinn	...	88	2	5	8	13	1	6	67	1	46	...	...	1	2,500	1	1,200	27	135	874
N. O.—Simpson Memorial	25	287	2	27	22	15	1	8	200	1	85	1	32	1	25,000	...	.....	100	1,217	11,050
N. O.—Thomson	26	125	4	3	10	28	1	12	116	1	24	1	26	1	4,000	1	1,500	60	45	1,150
N. O.—Union	9	236	6	6	14	20	1	10	65	1	45	1	25	1	10,000	...	.....	115	.....	.....
Ponchatoula	...	20	1	2	2	...	1	4	25	...	...	...	...	1	300	...	.....	17	.....	15
Ross Church	...	20	2	...	2	3	1	2	53	...	...	...	...	1	500	1	100	5	.....	.....
Slidell	1	110	3	1	6	3	2	7	107	2	60	...	...	2	1,600	1	400	10	.....	103
St. Matthew	20	83	8	3	10	7	1	7	75	1	40	1	15	1	3,000	1	600	25	214	865
Total	176	2333	60	93	243	146	32	165	1990	14	467	6	135	29	$ 87,500	14	$ 9,300	$ 1803	$ 3,622	$17,069
Last year	...	2009	...	...	...	...														
Increase	...	324	...	...	...	...														

STATISTICAL TABLE No. 1.—SHREVEPORT DISTRICT. 1909.

Shreveport District—																				
Allen	3	40	4	2	12	2	2	6	56	1	11	1	15	2	$ 400	1	$ 60	$	$ 15	$ .....
Belcher	4	33	...	...	5	4	1	5	37	1	8	...	...	1	1,000	1	600	96	52	302
Benson and Pleasant Val.	1	76	2	...	8	...	2	8	50	1	25	...	...	2	1,000	...	.....	770	.....	.....
Brownlee Circuit	1	37	1	2	5	...	1	4	30	...	...	...	...	2	500	1	100	.....	.....	.....
Columbus	9	47	4	1	5	2	2	8	50	...	...	...	...	2	700	1	400	.....	.....	.....
Cashpoint	...	...	...	...	...	...	...	...	...	...	...	...	...	...	.....	...	.....	.....	.....	.....
Fairfield	3	97	1	3	...	18	1	7	70	1	30	...	...	1	2,000	1	300	.....	.....	.....
Flournoy	6	70	2	...	...	2	2	8	80	1	40	...	...	2	1,000	1	400	.....	.....	.....
Frierson	5	70	6	6	9	4	2	8	40	1	30	1	12	2	1,200	1	600	100	5	15
Gahagan	1	52	2	1	5	1	2	6	21	2	25	...	...	2	1,900	1	300	11	.....	260
Grand Bayou	14	130	4	1	10	12	3	10	80	2	30	2	20	3	3,000	1	600	145	.....	.....
Jewella	1	12	2	...	...	...	1	3	24	...	...	...	...	1	200	...	.....	.....	.....	.....
Keithville	7	187	4	2	6	19	2	14	110	...	...	...	...	2	4,000	1	500	100	.....	50
Kingston and Bonchest	7	80	3	2	14	5	1	3	65	1	41	...	...	1	1,000	1	200	80	5	.....
La Chute	10	29	1	...	5	2	1	4	26	...	...	...	...	1	300	...	.....	200	.....	70
Longstreet	16	130	4	1	13	11	1	7	60	1	60	...	...	1	1,500	1	400	8	1	2
Logansport	4	93	4	...	4	6	2	12	90	2	44	2	34	2	2,000	1	600	.....	.....	.....
Mansfield	10	158	3	4	6	12	2	10	85	1	46	1	20	2	7,000	1	800	120	10	91
Many	5	25	2	2	2	2	2	8	28	1	12	...	...	2	600	1	5	2	.....	30
Marthaville	3	48	1	1	2	1	1	5	40	1	52	1	8	1	1,500	1	460	.....	.....	275
Pleasant Hill	11	105	5	2	3	16	2	9	63	1	15	1	12	2	1,825	1	500	152	.....	13
Robeline	...	24	3	...	3	...	2	6	50	1	20	...	...	1	300	1	1	.....	.....	19
Rocky Mount	1	71	1	2	17	15	1	5	71	1	5	...	...	1	100	1	500	35	.....	.....
Shreveport—St. Paul	48	257	6	1	12	15	1	10	255	1	44	1	25	1	10,000	1	2,000	25	.....	.....
Shreveport—St. James	12	298	7	6	6	7	1	15	185	1	61	1	26	1	9,000	1	3,500	163	400	119
Shreveport—Daniel Ch.	2	50	...	2	2	6	1	4	25	1	15	1	9	1	2,000	...	.....	57	35	1,937
Shreveport—Johnson Ch.	1	25	2	...	3	...	1	7	32	1	25	1	12	1	400	1	200	36	40	240
Shady Grove	14	255	5	2	14	18	2	8	85	1	14	...	...	2	1,500	1	250	18	15	6
St. James and Grand Cane	6	48	5	...	4	5	2	7	36	...	...	...	...	3	2,000	...	.....	.....	.....	.....
Vanceville	5	135	6	12	5	48	1	8	72	1	20	...	...	1	2,000	1	500	20	.....	.....
Zwolle	4	84	3	2	16	3	3	7	60	...	...	...	...	2	1,000	...	.....	15	15	35
Total	214	2866	92	56	196	236	48	222	1889	26	673	13	193	49	$ 60,925	24	$13,776	$ 2,156	$ 593	$ 3,464
Last year	238	2703	67	...	...	...														
Increase	...	163	25	...	...	...														
Decrease	24	...	...	...	...	...	...	...	166	...	...	...								
Total Members	...	4747	...	...	...	...														

STATISTICAL TABLE No. 1.—SOUTH NEW ORLEANS DISTRICT. 1909.

South New Orleans Dist.—																				
Bayou Goula	2	36	2	2	3	...	1	5	46	...	...	...	...	1	$ 500	1	$ 200	$ 4	$ ...	$ ...
Beattieville	7	68	3	4	3	10	1	5	90	1	30	...	...	1	1,000	1	700	50	...	77
Berwick	...	36	3	...	2	...	1	4	37	...	...	...	...	1	1,500	...	...	...	...	500
Centerville	10	75	3	4	11	7	2	6	65	1	20	1	10	2	1,600	1	1,000	3	26	40
Crawford	30	204	5	4	22	26	2	7	82	...	...	...	...	2	1,500	1	500	86	45	335
Donaldsonville	12	178	2	7	12	15	1	9	80	1	13	1	18	1	6,000	1	1,000	210	...	100
Franklin	6	116	2	6	12	...	1	15	115	1	...	...	...	1	2,000	1	1,600	364	35	5
Godman	1	59	4	1	...	5	1	5	30	...	...	...	...	1	600	1	300	...	...	...
Houma and Dulac	5	109	5	5	10	5	1	10	65	...	...	...	...	1	4,500	2	1,500	67	...	...
Hahnville	3	31	3	...	13	...	2	6	63	1	10	1	13	2	2,000	2	2,000	20	4	4
Morgan City	3	116	5	3	2	21	1	5	124	1	23	1	28	1	1,035	1	575	196	...	326
Napoleonville	2	87	4	1	10	...	1	10	125	...	...	...	...	2	2,600	1	800	100	...	133
N. O.—First Street Ch.	80	733	12	10	47	35	1	16	550	1	...	1	37	1	15,000	...	...	700	750	1,000
N. O.—Wesley Ch.	27	588	7	12	10	12	1	17	400	1	35	1	25	1	22,000	1	3,000	131	131	2,100
N. O.—Williams Ch.	21	160	7	5	10	15	1	8	160	1	50	...	...	1	4,000	1	200	300	50	...
Pattersonville	11	38	2	2	10	4	1	3	37	1	38	...	...	1	100	...	...	40	17	9
Plaquemine	8	102	4	2	6	...	1	8	69	1	23	1	18	1	2,000	1	1,000	14	5	72
Schriever	2	79	2	3	6	25	1	6	46	...	...	...	...	1	1,500	1	200	10	5	...
Thibodeaux	1	146	5	...	10	13	1	7	103	1	10	...	...	1	5,000	1	2,000	468	260	966
Union	...	...	...	...	...	...	...	...	...	...	...	...	...	...	...	...	...	...	...	...
Virion	...	70	1	1	12	16	1	6	...	1	46	...	...	1	700	1	300	28	...	...
Winsted	22	100	9	4	15	2	2	8	125	...	...	...	...	1	1,200	1	800	35	...	...
Woodlawn	4	58	2	...	20	1	7	...	30	...	...	...	...	1	1,500	1	275	...	40	1,085
Gardner City	...	...	...	...	...	...	...	...	...	...	...	...	...	...	...	...	...	...	...	...
Raceland	...	...	...	...	...	...	...	...	...	...	...	...	...	...	...	...	...	...	...	...
St. John	3	31	3	...	10	...	2	6	63	1	10	1	13	2	3,000	2	2,000	20	4	4
Total	403	3223	95	76	259	212	34	172	2505	14	308	8	162	28	$ 79,835	23	$26,960	$ 2,736	$ 1,362	$ 6,756
Last year																				
Increase	...	272	...	...	...	...	...	...	71	...	...	...								
Decrease																				

STATISTICAL TABLE No. 1.—RECAPITULATION. 1909.

NAME OF DISTRICTS.	Church Membership				Baptism.		Sunday Schools.			Epworth League.				Church Property.						
	No. of Probationers.	No. of Full Members.	No. of Local Preachers.	No. of Deaths.	No. of Children Baptized.	No. of Adults Baptized.	No. of Schools.	No. of Officers and Teachers.	No. of Scholars.	No. of Senior Chapters.	No. of Members.	No. of Junior Chapters.	No. of Scholars.	No. of Churches.	Probable value.	No. of Parsonages.	Probable value.	Paid for building and improving Churches and Parsonages.	Paid on old indebtedness on Church Property.	Present indebtedness on Church Property
Alexandria	208	2324	82	63	225	114	36	108	1651	11	243	6	109	38	$ 46,450	22	$13,100	$ 1,275	$ 1,135	$ 2,695
Baton Rouge	229	2119	71	72	119	183	40	282	688	12	383	2	48	42	48,510	25	10,600	1,956	6,339	4,843
Lake Charles	68	1255	45	30	144	104	20	105	1003	10	172	5	78	23	44,400	16	8,800	651	1,095	2,388
Monroe	70	962	28	13	58	73	17	101	701	5	120	8	165	18	24,400	12	13,400	569	1,033	363
New Orleans North	176	2333	60	93	243	146	32	165	1990	14	467	6	135	29	87,500	14	9,300	1,803	3,622	17,069
North New Orleans	403	3223	95	76	259	212	34	172	2505	14	308	8	162	28	79,835	23	26,966	2,736	1,362	6,756
South New Orleans	214	2866	92	56	196	236	48	222	1889	26	673	13	193	49	60,925	24	13,776	2,156	593	3,464
Total	1370	15082	473	403	1244	1064	227	1155	10427	92	2366	48	900	227	$390,020	137	$95,936	$11,146	$15,179	$37,578
Last year																				
Increase	....	407																		
Decrease	137																			

STATISTICAL TABLE No. 2.—ALEXANDRIA DISTRICT. 1909.

PASTORS.	NAMES OF CHARGES.	SUNDAY SCHOOLS. No. of Schools.	No. of Officers and Teachers.	No. of Scholars of all Grades, not including Cradle Roll and Home Department.	Average Attendance of all Grades.	No. of Members in the Home Department.	No. of Children on the Cradle Roll.	Total Enrollment in all departments, including Cradle Roll and Home Dept., but *not* Officers and Teachers.	No. of Officers and Teachers who are Church Members or Probationers.	No. of Scholars, whether Attendants or Members in Home Dept., who are Church Members or Probationers.	No. of Members of uSnday School converted during the year.	Current Expenses: Lesson Leaves, Books, etc.	Collection for Board of Sunday Schools. (a) Church.	(b) Sunday Schools.
	Alexandria District—													
C. Worsham	Alexandria	1	11	135	75	....	....	124	11	.....	2	33	.....	2
Everret Hill	Alex. Mission and Rapides	1	1	6	....	....	....	....	....	.....	....	....	.....	....
M. P. Franklin	Boonville	1	12	132	97	....	20	140	12	59	17	25	.....	3
Wm. L. Amos	Boyce and Village	2	9	85	72	22	2	109	9	.....	14	8	1	2
F. M. Lashington	Boyce and St. Paul	1	6	39	35	....	....	39	3	8	....	1	1	1
J. W. Pierce	Bunkie and Evergreen	1	5	60	40	....	....	....	....	.....	2	9	.....	1
E. H. Clark	Cane River & Grand Ecore	2	6	54	36	....	3	48	6	16	2	5	.....	1
J. C. Brown	Campti and Union	1	4	33	20	13	....	29	4	2	1	5	.....	1
J. Green	Campti Circuit	1	3	10	10	....	....	7	3	.....	....	1	.....	....
W. H. Lang	Cheneyville	1	4	36	16	....	....	32	4	.....	5	16	.....	2
W. J. Hampton	Clarence and Mt. Zion	1	7	60	40	....	....	53	5	15	4	2	2	2
S. A. Davis	Colfax	1	4	30	30	....	....	26	4	.....	1	2	.....	....
D. A. Landry	Cottonport	2	5	50	29	....	....	45	4	4	1	....	.....	2
S. Green	Eola and Sunflower	2	11	35	25	....	....	24	11	.....	2	5	1	2
Wm. Ector	Lecompte and Richland	2	9	51	....	....	....	....	....	.....	....	....	.....	....
C. D. Bryan	Melville and Woodside	3	10	52	40	....	....	42	6	.....	1	5	3	....
A. B. Venable	Musson	1	13	100	65	22	36	145	10	35	7	6	3	....
D. S. Sloans	Natchitoches	1	4	136	74	....	16	132	4	15	....	12	.....	3
S. Watson	New Town	1	7	45	30	....	3	38	7	.....	7	3	.....	2
G. G. Golston	Old River and Chopin	....	....	.....	....	....	....	....	....	.....	....	....	.....	....
M. L. Baldwin	Opelousas	1	10	77	48	....	....	67	7	.....	....	13	1	3
W. L. Limon	Opelousas Circuit	1	3	25	....	....	....	....	....	.....	....	....	.....	....
Jessie Robinson	Big Cane and Palmetto	1	3	14	7	....	....	11	3	.....	....	1	.....	1
H. J. Wright	Pineville	1	4	60	35	....	....	56	4	.....	....	29	1	....
D. Garner	Rigolet and Kateland	1	2	10	....	....	....	8	2	.....	....	....	.....	....
S. A. Mason	Teche	1	4	50	40	....	....	46	4	.....	1	....	3	....
D. G. Taylor	Washington	1	8	55	40	15	5	67	8	17	....	6	1	1
J. D. McCain	Waxia	1	5	25	20	5	....	25	5	15	....	3	1	1
T. A. Hampton	Wiley and Lotta	2	10	35	25	....	....	25	10	12	6	6	.....	....
	Total	36	190	1510	949	77	85	1358	156	198	73	196	18	30

STATISTICAL TABLE No. 2.—BATON ROUGE DISTRICT. 1909.

	Baton Rouge District—													
E. J. Harrison	Albert Circuit	1	11	30	26			30	11		1	1		
John Wise	Asbury	1	6	62	40		3	65	6	16	2	4	1	
L. L. Green	Baker	1	4	70	53			70	4	11	4		1	1
Eli Williams	Batchelor	1	60	60	37			60	3	9	2	17	1	
John McKee	Baton Rouge—St. Mark	1	4	65	30			65	4		6	8	3	
F. T. Chinn	Baton Rouge—Wesley	1	12	175	65	10		185	12	50	10	6		16
J. A. Landry	Clinton	1	9	68	48			68	9	35	5	14		
J. D. H. Frazier	Conrad	1	7	25	18			25	7		3	4		
I. C. Dougherty	Deerford	1	6	25	20			25	6	4	1	6	1	1
J. D. Poole	Rosedale	1	7	50	65	15	20	85	7	4	1	6	1	1
J. J. Woolridge	Jackson	1	3											
John Lampton	Jordan Circuit	1	2											
J. D. Brightop	Lettsworth	1	6											
N. McNeal	Lobdell Circuit	1	3											
A. J. Proctor	Macedonia	1	8	35	35			35	8	8	4	5	1	1
J. L. Augustus	Mt. Carmel	1	7	125	85		20	145	7	125	13	6		
Hampton Lunnon	Mt. Zion	1	5	57	35		42	99	5		7	3		
A. M. Taylor	Pine and Beach Grove	2	8	75	50	10	30	115	8	40	5	8		1
J. S. Weaver	New Roads Circuit	1	6	65	25		20	85	3					1
S. M. Garner	Norwood	1	5	36	25		11	47	5	15				
Cornelius Johnson	Port Allen	1	7											
R. B. Sanford	Prairieville	1	2											
Jonas A. Barnes	Jones Creek Circuit	1	3											
W. H. Brooks	Rylander	1	4											
Robt. Jones	Magnolia & Den'ham Spgs	1	5											
F. D. Bowers	St. Paul and Vincent	2	10	50	35		10	60	10	20	1	3		
B. R. Jackson	St. Peter	1	11	180	110			180	11	52	12	7		1
Alfred Vincent	Slaughter Circuit	1	6											
R. J. Johnson	Rosedale													
	Stony Point	1	4											
Ferdinand Thomas	Torras	1	6	48	23		3	51	5		1	2		
H. C. Gair	Wesley and Wilson	1	6	36	20			36	6			6		
S. Robinson	Morganza	1	4	35	15			35	2	35		2		
	Total	23	202	1337	855	70	180	1238	125	616	78	118	8	22

STATISTICAL TABLE No. 2.—LAKE CHARLES DISTRICT. 1909.

	Lake Charles District—														
A. J. Smith	Abbeville	1	5	26	20	6	4	25	2	6	1	5			
J. D. Banks	Briggs	1	6	50	40	10	10	54	6	10	11	10	6		1
J. C. Coleman	Bon Ami														
E. V. Taylor	Crowley and Eunice	1	6	40	30	2	3	45	6	2	5	5			5
	Carson														
Pompey Bibbs	Campbell	1	5	32	23	11		43	5	5		4			
R. A. Jackson	Cade	1	5	25	20	4		20	2	2			1		
	De Ridder														
	Gueydan														
J. A. Christain	Godman Memorial														
S. M. Haynes	Hubertville	1	7	65	45			65	7		1	6	1		
M. R. Walker	Jennings	1	3	25	20	3		25	3	28	2	3	1		
E. C. Goins	Jeanerette	1	8	90	45			90	8	20	4	24	1		1
B. J. Reddix	Lake Charles	1	7	115	80		15	123	7	30	25	35	2		
F. S. Brown	Lake Arthur	2	4	30	25			26	4	4					
C. O. Pardo	Lafayette	1	8	80	65	5	16	70	8	2	2	3	7		
S. M. G. Taylor	Leesville	2	8	75	40			67	8	16		7	1		
D. M. Seals	New Iberia	1	5	150	58	5		145	5	30	6	13	1		1
E. B. Richard	Oliver	1	4	50	25			46	4	10	4	2			
N. Ford	Spring Creek	1	6	50	20	2	20	44	6	10	11	3	1		1
	Patoutville														
Emerson Hutchinson	St. Martinsville	1	6	60	35		15	54	6	10	1	3	6		2
J. B. Johnson	St. Peter	1	4	58	34			54	4	9		7			3
A. B. Harris	Welch	1	3	15	11				3			1			
	Total	20	105	1036	636	48	83	1167	100	186	73	131	22		14

STATISTICAL TABLE No. 2.—MONROE DISTRICT. 1909.

	Monroe District—														
S. McGruder	Bastrop	1	8	60	29	10	10	80	8		12	6	1		
James Roberson	Beulah	1	3	15	8			15	3	4	1	1			
John Anderson	Big Ben	1	3	18	12			18	3	2		1			
I. L. Turner	Bonita	1	6	82	45		8	90	6		4	3			
H. C. Wilson	Casper	1	7	35	30	2	10	47	7	7		1			
T. A. Bailey	Sicily Island	1	4	12	10	5	2	19	1			2			
J. R. William	Jones and Dinks	1	7	40	20			40	7	18	2	7	2		
J. C. Clark	Joyce	1	3	30	15			30	1			3			
A. J. Johnson	Minden	1	3	45	33	5	15	10	3	3	1				1
W. S. Harris	Lake Providence	1	6	42	30	5	3	50	6	15	4	10	1		2
Ed. Powells	St. Paul	1	8	45	35	2		47	6	6	3	5			
T. H. Munson	St. James	1	13	130	70		15	145	13	50	30	25			
C. L. Angrum	Mt. Nebo	1	10	60	35			60	10		1	2	2		
G. W. Banks	Mt. Sinai	1	7	65	35			65	7	7	2	4	1		
G. W. Bates	Randolph														
W. R. H. Harray	Washington	1	7	52	25			52	7	25		6			2
John Booker	Waterproof & Wildsville	1	2	16	10	4	2	22	6	10			1		
L. H. Smith	Woods	1	5	25	13			20	3	4		1	1		
	Total	17	102	772	455	33	65	810	97	151	60	77	9		5

STATISTICAL TABLE No. 2.—NORTH NEW ORLEANS DISTRICT. 1909.

	North New Orleans Dist.—													
D. G. Pharris	Asbury	1	7	25	15			25	2			2	1	
J. H. Rylander	Angie Circuit	3	14	90	45			90	14	48	6	10		2
T. W. Williams	Bogalusa	1	5	35	25			35	5			2	1	
	Covington	1	3	20	14			20	3			2		
Alford Williams	Carrollton	1	2	20	10			20	2			2		
M. C. Harrison	Central	2	5	85	45	4		89	4	16	1	4		2
A. Luster	Camparapet	1	3	20	10			20	3	4		1		
C. E. Bradford	Darrow Circuit	2	6	50	20			50	6			3		
M. J. Dyer	Franklinton & Hackley	2	4	70	50			66	4			10		
J. A. Linsay	Gretna	1	3	25	17			25	3	1		6		2
C. C. Landry	Lutcher	1	5	48	30			48	5	4	1	15		1
D. D. Williams	LaPlace	1	7	80	40	6	10	89	7	36	3	8	1	
C. W. Kershaw	Mandeville	1	2	42	20			12	2		5	20		3
P. Landry	N. O.—Haven Church	1	11	85	50			85	11		5	20		2
C. S. Standley	N. O.—Malden	1	6	50	20			30	6			2		2
W. S. Chinn	N. O.—Mallalieu	1	9	56	48	12	17	85	9	24	8	13	2	1
V. Chapman	N. O.—Mt. Zion	1	14	284	100	20	40	344	12	35	15	54	2	3
T. B. Cooper	N. O.—Pleasant Plain	1	6	68	40	18	6	92	6	10	2	12	2	
J. E. Rollax	N. O.—Scott Chinn	1	6	67	35			67	6	12	6	6	1	
H. Taylor	N. O.—Simpson Memorial	1	8	140	60	45	15	200	8	40	43	24		6
D. J. Price	N. O.—Thompson	1	12	90	50	18	8	116	12	60	18	19		2
J. F. Marshall	N. O.—Union	1	10	65	25			65				10	2	
B. F. Branch	Ponchatoula & Springfield	1	2	21	14	5	9	28	2			2		
A. Robinson	Ross Church	1	2	53	28			53			1	1		
F. Walker	Slidell and Pearl River	2	7	100	40			100	7			15		2
Wm. Harrell	St. Matthew	1	7	75	40			75	7	10	1	5		4
	Total	32	166	1764	901	128	105	1949	158	300	110	251	12	29

STATISTICAL TABLE No. 2.—SHREVEPORT DISTRICT. 1909.

	Shreveport District—														
A. W. Goins	Allen	3	6	65			11	65	6		2		2		
J. J. Haskins	Benson	2	8	50	30			42	8	15		12			1
J. L. Newel	Brownlee	1	7	53	20	11	1	25	7	20	1	12			
M. Smith	Columbus														
E. P. Harris	Cashpoint														
G. A. Payne	Fairfield	1	7	70	43	70			7	70		5			2
H. J. Robinson	Flournoy	2	5	23	18	7		23	5	5	3	1			
G. G. Priestley	Gahagan	2	6	21	15	1		21	6	15		12			
I. B. Henderson	Grand Bayou	3	10	60	40		20	70	10	50	7	10			
J. A. Vincent	Keithville	2	14	90	60	6		110	14		9	8			
D. S. Kilbourn	Kingston and Bouchest	1	3												2
D. H. Young	Logansport	2	12	70	40	15	6	70	12	70	2	7			1
H. B. F. Charles	Longstreet	1	7	60	45			60	7	30	9	8	1		1
W. L. Dyas	Mansfield	2	10	90	75			75		75		5	10		3
W. H. Simmon	Many	2	8	25	20	8	8	25	8	16	3	15			1
E. W. Jackson	Marthaville	1	5	32	15	5		37	5	15		3	1		1
N. R. Randolph	Pleasant Hill	2	9	61	41	3		52	9		16	4			1
H. Henderson	Rocky Mount	1	5	71	40		10	71	9	71	20	10	1		
W. R. Butler	Shreveport—St. Paul	1	10	230	125	10	10	255	10	172	24	35	5		
T. A. Brown	Shreveport—St. James	1	10	185	98	12	14	207	10	172	3	40			5
M. S. Goins	Shreveport—Daniel Ch.	1	4	76	39	2	9	72	4		10	4	4		3
H. T. O. Abbott	Shreveport—Johnson Ch.	1	7	32	25			32	7		12	2	12		1
J. S. Jones	Shady Grove	2	8	85	45			77	8		14	5	2		1
W. C. Archie	La Chute	1	3	12	8		1	9	3	6					1
Wm. Emmette	Vanceville	1	8	72	60		12	72	8	12		12	2		
Geo. Johnson	Zwolle	2	7	60	40	16		60	7	47	4	7			
W. R. Loundon	Jewella														
G. W. Ogilvie	Frierson	2	8	20	30	5	9	40	8	20	1	5	1		
Geo. Thomas	Robeline & Victoria	2	6	50	40			50		6	25	6	2		1
C. C. Smith	Belcher	1	5	22	16	15		32	4	12	2	3			
W. C. Turner	Grand Cane	2	7	36	27			36	7		5				
	Total	45	203	1721	1066	186	111	2018	189	899	72	239	43		25

STATISTICAL TABLE No. 2.—SOUTH NEW ORLEANS DISTRICT. 1909.

	South New Orleans Dist.—														
W. A. Hilton	Bayou Goula	1	5	36	35	5	5	46	3	3		3	1		
R. E. White	Beattieville	1	5	65	42	10	15	90	5	5	5	4	1		1
David Harrison	Berwick	1	4	37	31			30	4	4		4	1		1
E. H. Hall	Centerville	2	6	65	40			59	4	4	4	9			
T. P. Norris	Crawford	2	7	24	65		8	65	7	15	8	10			1
C. Spears	Donaldsonville	1	9	80	65			71	9		15				
S. Carroll	Franklin	1	15	102	73	13		87	4	6	1	24	1		1
Thomas Williams	Godman	1	5	20	20	5	5	30	5			5			2
I. R. Scott	Napoleonville	1	10	100	90	15	10	125	10	15	2	12			
C. W. Reeves	N. O.—First Street Ch	1	16	550	200			550	16	50	12	30			8
H. Daniel	N. O.—Wesley Ch	1	17	304	224	70	62	436	17	64	1	45	2		4
J. O. Richards	N. O.—Williams Ch	1	8	160	75			160	8	50		27	1		2
L. S. Smith	Pattersonville	1	4	34	20			30	3	4	1				1
Eugene Baptiste	Plaquemine	1	8	50	40		19	69	8			11	1		
H. A. Sorrell	Schriever	1	6	46	15			46	6	6	15	4	1		
W. H. Jones	Thibodeaux	1	7	103	46			103	6		10	11	1		3
R. A. Taylor	Union														
	Virion	1	6	60	35			54	3	12	12	2			1
O. J. Harvey	Winsted	2	8	100	75	25		117	8	25	4	20	2		1
L. L. Estavan	Woodlawn	1	7	30	28			23	2			4			
T. F. Robinson	Morgan City	1	5	124	75			119	5	18	11	28	4		
	Raceland														
	Hahnville & St. John	1	6	38	15	28		61	4	10	2		3		
	Gardner City														
P. C. Colton	Houma	1	10	48	40	10	7	65	10		2	12			
J. D. Wilson	Hahnville	2	6												
	Total	27	180	2172	1354	180	131	2533	149	281	105	264	19		24

STATISTICAL TABLE No. 3.—ALEXANDRIA DISTRICT. 1909.

OF CHARGES.	PASTOR.	PASTOR'S SUPPORT. Claims. Salary.	House Rent.	Total	Receipts. Salary.	House Rent.	Total.	Deficiencies.	Support of Conference Claimants. Amount Apportioned.	Amount Paid.	Support of District Superintendents. Amount Apportioned.	Amount Paid.	Support of Bishops. Amount Apportioned.	Amount Paid.	Total Support; Pastors, Conference Claimants, District Superintendents and Bishops.	CURRENT EXPENSES. Church Sexton, Fuel, Light, etc.	Sunday Schools: Lesson Leaves, Books, etc.	Total.
ia District—																		
ia	Robt. C. Worsham.	$ 700	$ 120	$ 820	$ 641	$ 120	$ 761	$ 59	$ 12	$ 2	$ 80	$ 80	$ 12	$ 2	$ 845	$ 66	$ 33	$ 99
ssion and Rapides.	Everett Hill																	
	M. P. Franklin	940	60	1,000	727	60	787	213	15	5	120	112	15	5	909	40	25	65
nd Village	F. M. Lashington	450	109	559	250	109	359	200	8	4	54	55	8	2	420	31	9	40
nd St. Paul	Wm. L. Amos	450	60	510	181	60	241	269	6	6	52	46	6	2	295	8	2	10
nd Evergreen	J. W. Pierce	600	60	660	400	60	460	200	9	2	50	50	8	2	514	20	9	29
ver & Grand Ecore	E. H. Clark	500	36	536	150	36	186	350	7	3	50	42	7	2	233	12	5	17
and Union	J. C. Brown	600	60	660	300	60	360	300	10	1	60	60	10	1	422	15	5	20
Circuit	Jarrett Greene				33		33				1							
lle	W. H. Lang	700	120	820	300	120	420	400	12	8	70	52	12	2	482	19	16	35
and Mt. Zion	W. J. Hampton, Jr.	450	50	500	370	50	420	80	7	7	60	60	7	2	489	10	2	12
	S. A. Davis	365	36	401	92	36	128	274	5	3	40	36	5		167			
rt	D. A. Landry	400	30	430	48	30	78	352	6		40	20	4	1	99			
d Sunflower	Sam'l. Green	600	50	650	150	50	200	450	10	5	62	62	6	3	270	2	5	7
e and Richland	Wm. Ector																	
and Woodside	C. D. C. Bryan	300	60	360	149	60	209	151	5	1	60	55	5		265	8	5	13
	A. B. Venable	510	60	570	400	60	460	110	10	5	60	40	5	2	507	38	6	44
ches	D. S. Sloan	850	120	970	571	120	691	279	14	12	80	80	13	3	786	21	7	28
wn	S. S. Watson	260	20	280	108	20	128	152	3	2	30	24	3	2	156		3	3
er and Chopin	G. G. Golston	150	50	200	9		9	191	3	1								
s	M. L. Baldwin	600	120	720	291	120	411	309	10	5	60	56	10	3	475	78	13	91
s Circuit	W. L. Lemons								2	1								
e and Palmetto	Jessee Robinson	264	36	300	11		11	289	1		20	11	1		22			
	H. J. Wright	450	120	570	270	120	390	180	10	4	50	44	10	2	440	19	29	48
and Kateland	D. Garner	250		250	38		38	212	2		20	3	1		41	1		1
	S. A. Mason	300	11	311	84	11	95	205	4	3	40	23	4	1	122	7		7
ton	D. G. Taylor	800	120	920	585	120	705	215	13	7	100	56	12	3	771	40	6	46
	J. D. McCain	450	60	510	130	60	190	410	7		40	37	6		227	8	3	11
nd Lotta	Thos. A. Hampton.	400	90	490	221	90	311	179	5	2	60	54	4	1	359	15	2	17
tal		$12,389	$ 1,658	$13,997	$ 6,309	$ 1,572	$ 8,081	$ 6,029	$194	$ 88	$1359	$1159	$179	$41	$ 9626	$ 457	$185	$ 643

PRINT CUT OFF IN ORIGINAL

STATISTICAL TABLE No. 3.—BATON ROUGE DISTRICT. 1909.

ouge District—																			
ircuit	E. J. Harrisson	$ 600	$ 50	$ 650	$ 160	$ 50	$ 210	$ 440	$ 7	$ 1	$ 60	$ 30	$ 3	$ 1	$ 242	$	$ 7	$	
	Jno. Wise	500	60	560	161	60		221	2		40	32	1	1	254	2	4	6	
	L. L. Green	600	60	660	257	60	317	343	1	1	60	57			374	12		12	
r	Eli Williams	500	60	560	115	60	175	445	1	1	52	19			194				
ouge—St. Mark	John McKee	800	108	908	667	108	675	235	10	4	80	50	8	2	731	50	10	60	
ouge—Wesley	F. T. Chinn	1,000	121	1,121	960	33	993	120	25	25	120	116	5	5	1140	102	10	112	
	J. A. Landry	700	60	760	402	60	462	498	4	4	80	80	4	4	486	40	14	54	
	J. D. H. Frazier	500	48	548	144	48	192	356			32	20				5	4	9	
	F. C. Dougherty	275	24	299	99	12	111	164	2	3	28	30	1	1	130	9	4	13	
	J. D. Pool	600	60	660	438	60	498	162			88	58	3	1	557	35	25	60	
	J. J. Woolridge	510	60	570	288	60	348	382	1	1	40	40	2	2	331	5		7	
ircuit	L. C. Thomas	150		150	75	75			1	1	24	12	1	1	89	5	7	12	
th	J. D. Brightop	450	33	380	190	33	223	261	2	5	70	48			238	5	3	8	
Circuit	N. McNeal	300	36	336	92	3	95	205			24	8			95	4		4	
ia	A. J. Proctor	500	40	540	125	40	165	385	5	1	48	48	1	1	215	5	5	8	
	Hampton Lunnon	200	36	236	112	36	148	88			32	20			168	5	5	10	
nel	J. L. Augustus	600	60	660	400	60	460	200	6	6	72	72	2	2	540	12	6	18	
ds	J. S. Weaver	500	84	584	300	84	384	216	4	1	32	20	2	1	8			8	
	S. M. Garner	380	24	374	59	24	83	291	3	2	32	16					4	4	
Beach Grove	A. M. Taylor	400	36	436	275	36	311	125			48	37	1	1	349	15	4	19	
en	Cornelius Johnson	600	100	700	400	100	500	200	2	2	80	64	2	2	568	45	12	57	
lle	R. B. Sanford	160	36	196	114	36	150	46	1	1	32	19				5		5	
eek Circuit	J. A. Barnes	250	36	286	140	36	176	176	17	15	48	36	1	1	176	2		2	
	W. H. Brooks	200		200	30			170	1	1	32		1	1	1	2	2	4	
and Vincent	F. D. Bowers	300	36	336	135	36	171	165	5		20	20	1	1	192	10	3	13	
r	B. R. Jackson	525	60	585	206	60	266	319	3	2	72	40	2	2	308	6	7	13	
Point Circuit	H. J. Robinson	325	30	355	80	30	110	245	1	1	40	10	1	1	22	3	3	6	
nd Torris	F. D. Thomas	500	60	560	207	60	267	293	4	2	60	42	3	1	312	4	2	6	
nd Wilson	H. C. Gair	550	60	610	190	60	250	360	1	1	60	30	1	1	391	5			
a	S. Robinson	350	12	362	64	5	69	293	2	2	21	21			92	1	2	3	
Springs	Robert Jones	300	64	364	300	64	364		1	1									
											40	40	1	1	300	4	1	5	
tal		$13,985	$ 1,550	$15,447	$ 7,965	$ 1,447	$10,248	$ 7,383	$112	$ 84	$1577	$1146	$ 57	$34	$ 8273	$ 396	$161	$ 533	

STATISTICAL TABLE No. 3.—LAKE CHARLES DISTRICT. 1909.

arles District—																			
e	A. J. Smith	$ 150	$ 60	$ 210	$ 150	$ 60	$ 210	$	$ 3	$	$ 20	$ 20	$ 1	$ 1	$ 232	$ 25	$ 5	$ 30
	J. D. Banks	510	90	600	375	90	465	135	3	....	50	38	2	1	505	8	7	.....
and Eunice	E. V. Taylor	350	60	410	290	60	350	60	2	1	28	28	1	...	379	9	5	14
	Pompey Bibbs	300	36	336	130	36	166	134	2	2	30	16	1	1	183	4	4	8
	T. A. Jackson	175	25	200	175	25	200	.....	1	....	20	17	1	1	218	.....	.....	.....
lle	S. M. Haynes	390	60	450	301	60	361	88	5	5	50	50	1	1	417	35	5	40
	Menassa Walker	214	.....	214	214	.....	214	.....	2	2	20	20	1	1	238	8	3	11
te	E. C. Goins	600	60	660	480	60	540	60	3	3	60	70	2	2	615	48	24	72
arles	B. J. Reddix	800	120	920	611	120	721	79	6	5	100	85	4	2	923	101	35	136
thur	F. S. Brown	164	48	212	114	48	152	50	1	....	20	20	2	1	183	5	....	5
e	C. O. Pardo	400	60	460	275	60	313	134	2	1	40	40	2	2	363	6	5	11
	S. M. G. Taylor	400	30	430	171	30	201	128	2	2	50	50	2	2	256	7	4	11
ria	D. M. Seals	600	120	720	600	120	720	.....	2	2	100	82	5	1	805	50	7	57
	E. B. Richards	500	60	200	260	60	260	240	2	1	32	10	....	....	.....	18	....	18
Creek	Norman Ford	400	24	424	183	24	207	117	3	3	32	32	1	1	243	5	7	12
insville	Emerson Hutchinson	701	90	790	400	90	491	210	5	....	80	53	2	2	545	20	....	26
r	J. B. Johnson	404	96	500	340	96	436	64	7	5	60	38	3	2	481	17	7	24
	A. B. Harris	400	72	472	300	72	372	100	2	....	30	25	2	...	397	5	5	10
tal		$ 7,447	$ 1,011	$ 8,208	$ 5,369	$ 1,091	$ 6,359	$ 1,599	$ 53	$ 32	$ 822	$ 674	$ 33	$21	$ 6983	$ 471	$111	$ 485

STATISTICAL TABLE No. 3.—MONROE DISTRICT. 1909.

Monroe District—																			
Bastrop	S. McGruder	$ 410	$ 36	$ 446	$ 289	$ 36	$ 325	$ 120	$ 2	$ 2	$ 48	$ 48	$ 3	$ 3	$	$ 10	$ 6	$
Beulah	James Roberson	200	30	230	90	30	120	110			30	14	2	1		2	2	
Big Ben	John Anderson	200		200	40			160	2		16	12	2		52	2	1	
Bonita	I. L. Turner	450	40	490	100	40	140	350	4		28	28	5	1		24	3	
Casper	H. C. Wilson	400	50	450	65	50	115		3	3	40	25	3	1				
Sicily Island	T. A. Bailey	250	28	278	38	28	66	210	2		20	15	5	5		8	2	
Jones and Dennis	J. R. Williams	500	35	535	210	35	245	355	3	1	48	36	2	1		10	7	
Joyce	J. C. Clark	100	24	124	10	25	35	90										
Minden	J. A. Johnson		60	60	16	45	61	15										
Lake Providence	W. S. Harris	600	100	700	500	100	600	100	5	3	72	72	5	3	578	15	10	25
St. Paul	Ed. Powell	500	83	583	84	83	167	333	3	1	40	21	3			10	5	
St. James	T. H. Munson	1,000	120	1,120	737	120	867	263	3	3	120	110	4	4	934	92	25	117
Mt. Nebo	C. L. Angrum	500	60	560	177	60	237	263	3	2	92	79	2	2		8	10	
Mt. Sinai	G. W. Banks	600	50	650	250	50	300	360		1	60	51	5	1		15	4	
Randolph	G. W. Bates		37								14	3						
Washington	W. R. H. Harray	400	36	436	241	36	277		5	5	100	100	3	3		5	6	
Waterproof and Wildville	John Booker	85	13	98	14	13	27				8	9						
Woods	L. H. Smith	130		130	22						12	12				1	2	
Total		$ 5,715	$ 802	$ 7,353	$ 2,923	$ 791	$ 3,559	$ 2,429	$ 35	$ 21	$ 738	$ 535	$ 44	$25	$ 1564	$ 197	$ 83	$ 142

STATISTICAL TABLE No. 3.—NORTH NEW ORLEANS DISTRICT. 1909.

North New Orleans Dist.—																			
Asbury	D. G. Pharis	$ 300	$ 60	$ 360	$ 80	$ 60	$ 140	$ 220	$ 1	$ 1	$ 20	$ 12	$ 3	$ 1	$ 174	$ 4	$ 1	$ 5
Angie Circuit	J. H. Rylander	350	50	400	202	50	252	148	5	1	60	51	2	...	304	10	1	11
Bogalusa	T. W. Williams	155	.....	155	100	.....	100	55	....	1	20	19	....	...	120	4	1	5
Covington	.....	200	50	250	50	50	100	150	2	....	20	20	2	...	120	2	1	3
Carrollton Mission	Alfred Williams	200	50	250	200	50	250	.....	1	....	20	....	1	...	200	....	....	.....
Central	M. C. Harrison	700	72	772	620	72	692	80	10	1	80	60	2	2	755	30	4	34
Camparapet	A. Luster	250	50	300	100	50	150	150	....	....	20	12	2	...	162	10	1	11
Darrow Circuit	C. E. Bradford	400	48	448	206	48	254	194	4	2	48	20	2	2	235	10	.....	.....
Franklinton & Hackley	M. J. Dyer	400	50	450	100	50	150	300	4	..	40	33	4	2	185	12	10	22
Gretna	J. A. Lindsay	300	72	372	210	36	246	126	2	2	30	23	2	2	273	16	6	22
Lutcher	C. C. Landry	400	60	460	278	60	338	122	3	1	40	33	2	...	372	20	8	28
LaPlace	D. D. Williams	400	60	460	300	60	360	100	2	2	30	26	2	2	388	20	14	34
Mandeville	C. W. Kershaw	200	60	260	68	60	128	132	2	....	20	9	2	...	137	10	2	12
N. O.—Haven Church	P. Landry	600	144	744	500	144	644	100	2	....	100	56	4	1	701	40	15	55
N. O.—Malden	C. S. Stanley	350	84	434	263	73	336	98	2	2	23	23	1	1	362	6	3	9
N. O.—Mallalieu	W. S. Chinn	720	152	872	640	136	776	96	7	5	64	56	5	1	838	102	15	117
N. O.—Mt. Zion	V. Chapman	932	120	1,052	875	120	995	57	20	20	104	83	10	10	1110	140	26	166
N. O.—Scott Chinn	J. E. Rolax	644	108	752	627	108	735	17	2	1	40	30	4	2	768	20	2	22
N. O.—Pleasant Plain	T. B. Cooper	700	144	844	662	144	806	38	3	3	40	40	4	4	853	18	4	22
N. O.—Simpson Memorial	H. Taylor	950	144	1094	816	144	860	134	12	8	110	110	15	8	986	284	24	308
N. O. Thomson	D. J. Price	700	120	820	430	120	550	270	4	2	60	60	....	...	612	18	18	36
N. O.—Union	J. F. Marshal	856	110	966	710	110	820	146	20	15	100	52	15	10	945	182	16	198
Ponchatoula	B. F. Branch	270	30	300	48	30	78	222	2	....	24	16	2	...	294	3	2	5
Ross Church	A. Robinson	200	24	224	75	24	99	125	1	1	20	11	2	...	111	5	5	10
Slidell	F. Walker	700	60	760	500	60	560	200	7	1	50	50	7	1	612	30	15	45
St. Matthew	William Harrel	600	84	684	557	84	641	43	4	2	40	34	4	2	679	75	5	80
Total	.....	$12,477	$ 1,916	$14,393	$ 9,217	$ 1,843	$11,060	$ 3,233	$122	$ 81	$1203	$ 939	$ 99	$52	$11097	$1071	$199	$1262

STATISTICAL TABLE No. 3.—SHREVEPORT DISTRICT. 1909.

Shreveport District—																		
Allen	A. W. Goins	$ 400	$ 36	$ 436	$ 109	$ 36	$ 145	$ 271	$ 2	$ 2	$ 24	$ 18	$ 1	$ 1	$ 166	$ 3	$ 1	$ 4
Benson	J. J. Haskins	200	.....	200	200	.....	200	.....	2	2	20	20	12	6	226	5	1	.....
Brownlee	J. L. Newel	200	.....	200	75	.....	75	125	1	1	20	10	3	1	92	12	6	.....
Columbus	M. Smith	300	100	400	75	100	175	225	2	.....	40	30	3	...	205	2	1	3
Cashpoint	E. P. Harris	.....	.....	.....	.....	.....	.....	.....	.....	.....	.....	.....	.....	.....	.....	.....	.....	.....
Fairfield	Geo. A. Payne	400	60	460	300	60	360	100	10	5	50	46	20	7	372	28	10	.....
Flournoy	H. J. Robinson	200	60	260	99	60	115	101	2	1	20	12	1	1	121	12	10	.....
Gahagan	G. G. Priestley	300	36	336	105	136	141	159	3	1	40	27	2	...	189	1	2	.....
Grand Bayou	I. B. Henderson	450	60	510	230	60	290	160	.....	.....	50	43	4	1	.....	6	6	.....
Jewella	W. R. Landum	.....	.....	.....	.....	.....	.....	.....	.....	.....	20	.....	.....	.....	.....	.....	.....	.....
Keithville	A. Vincent	425	60	485	275	60	335	150	3	3	50	45	1	1	324	8	4	12
Kingston and Bonchest	D. S. Kilbourne	300	36	336	200	36	236	.....	.....	.....	36	36	.....	.....	.....	.....	.....	.....
Logansport	H. B. F. Charles	320	30	350	175	30	205	145	10	...	34	34	1	1	209	8	3	11
Longstreet	D. H. Young	350	60	410	231	60	291	119	2	2	40	36	1	1	330	8	5	13
Mansfield	W. L. Dyas	600	120	720	500	60	560	160	4	2	60	61	3	2	625	30	5	15
Many	W. H. Simmon	200	40	240	56	40	96	174	1	1	20	13	.....	.....	109	2	1	3
Marthaville	E. W. Jackson	111	45	156	110	45	155	1	2	2	20	18	1	1	176	2	3	5
Pleasant Hill	N. R. Randolph	510	60	570	295	60	355	154	4	4	50	37	2	2	399	17	4	.....
Rocky Mount	H. Henderson	200	50	250	200	50	250	.....	.....	.....	20	20	2	2	.....	10	.....	.....
Shreveport—St. Paul	W. R. Butler	1,000	144	1,144	1,000	144	1,144	.....	22	22	120	120	10	10	1296	150	35	.....
Shreveport—St. James	T. A. Brown	1,000	180	1,180	1,000	180	1,180	.....	25	25	120	120	10	10	1335	172	33	205
Shreveport—Daniel Ch.	M. S. Goins	400	36	436	300	36	336	64	5	3	40	31	4	...	412	18	9	27
Shreveport—Johnson Ch.	H. T. O. Abbott	200	30	230	100	30	190	10	3	2	.....	20	1	1	205	15	.....	.....
Shady Grove	J. S. Jones	560	70	630	508	70	578	52	2	2	68	64	2	2	646	6	5	11
La Chute	W. C. Archie	60	.....	60	20	.....	20	40	1	1	20	10	1	.....	.....	1	.....	.....
Vanceville	Wm. Emmette	450	60	510	300	60	360	150	5	5	70	60	1	1	427	15	.....	.....
Zwolle	Geo. Johnson	300	44	344	256	44	350	44	2	2	28	28	3	1	331	6	.....	6
Robeline	Geo. Thomas	200	60	260	126	60	186	74	2	2	20	20	1	1	209	12	6	18
Frierson	G. W. Ogilvie	200	48	248	150	48	198	50	2	1	40	29	2	1	208	12	3	15
Belcher	C. C. Smith	150	24	174	150	24	174	.....	1	1	32	32	1	1	.....	.....	.....	.....
Grand Cane	W. C. Turner	260	40	300	130	40	170	230	10	6	40	40	1	...	.....	.....	.....	.....
Total		$ 9,896	$ 2,339	$16,185	$ 7,335	$ 2,339	$ 9,674	$ 6,511	$144	$111	$1195	$1073	$ 94	$55	$10913	$ 722	$150	$ 318

STATISTICAL TABLE No. 3. —SOUTH NEW ORLEANS DISTRICT. 1909.

South New Orleans Dist.—																		
Bayou Goula	W. A. Hilton	$ 275	$ 24	$ 299	$ 168	$ 24	$ 192	$ 83	$ 4	$ 1	$ 30	$ 23	$ 3	$ 1	$ 217	$ 5	$ 3	$ 8
Beattleville	R. E. White	400	60	460	200	60	260	200	....	....	44	22	....	....	282	10	4	14
Centerville	E. H. Hall	400	60	460	304	60	364	96	4	1	60	54	4	2	421	8	9	17
Donaldsonville	C. Spears	680	120	800	600	120	720	80	....	....	84	82	5	5	807	40	....	40
Franklin	Sanders Carroll	700	84	784	640	84	724	60	5	2	70	37	7	1	764	112	25	137
Godman	Thomas Williams	450	60	500	246	60	306	204	4	3	48	20	3	....	329	....	5	5
Gardner City	Wm. Porter	....	....	....	....	....	....	....	....	....	....	....	....	....	....	....	....	....
Napoleonville	I. R. Scott	500	60	560	375	60	435	123	4	4	55	55	4	4	494	25	12	37
Morgan City	Thos. F. Robinson	600	72	672	600	72	672	....	4	2	60	60	5	1	745	28	9	37
N. O.—First Street Ch	C. W. Reeves	1,000	144	1,144	1,000	144	1,144	....	16	16	160	160	8	8	1328	300	30	330
N. O.—Wesley Ch	H. Daniels	1,000	240	1,240	875	240	1,115	125	20	20	170	153	15	15	1303	234	45	279
N. O.—Williams Ch	J. O. Richard	600	144	744	600	144	744	....	5	5	70	20	5	5	774	75	24	99
Patterson	L. S. Smith	300	42	342	125	42	167	175	1	1	28	17	2	1	186	....	1	1
Plaquemine	Eugene Baptiste	600	60	660	300	60	360	240	2	2	64	57	1	1	358	8	11	18
Raceland	....	400	....	....	....	....	....	....	....	....	....	....	....	....	....	....	....	....
Schriever	H. A. Sorrell	400	60	460	334	60	394	66	4	4	50	30	4	2	430	16	4	20
Thibodeaux	W. H. Jones	600	96	696	600	96	696	....	....	....	64	64	2	2	762	42	10	52
Union	R. A. Taylor	350	....	....	....	....	....	....	....	....	....	....	....	....	....	....	....	....
Virion	A. C. Mitchell	350	60	410	300	60	360	50	3	2	36	36	3	2	394	4	15	19
Winsted	O. J. Harvy	600	80	680	500	80	580	100	5	5	70	50	5	3	633	25	....	25
Woodlawn	L. L. Estavan	360	60	420	138	60	198	222	....	....	60	18	....	....	216	2	3	5
Crawford	T. P. Norris	600	72	672	480	72	552	120	3	1	70	70	3	1	623	....	....	....
Berwick	David Harrison	300	72	372	287	72	359	15	2	....	36	31	2	1	319	3	1	4
Houma	P. C. Colton	600	120	720	400	120	520	200	8	8	64	60	6	6	784	50	12	62
Hahnville & St. John	J. D. Wilson	500	100	600	400	100	500	100	2	....	60	25	4	1	526	8	1	9
Total	....	$12,565	$ 1,890	$14,455	$12,351	$ 2,168	$14,519	$ 4,595	$ 96	$ 77	$1453	$1144	$ 93	$62	$15802	$ 995	$224	$1219

STATISTICAL TABLE No. 4.—ALEXANDRIA DISTRICT. 1909.

NAMES OF CHARGES.	BENEVOLENT COLLECTIONS (DISCIPLINARY). MISSIONS. Board of Foreign Missions. (a) Church.	(b) Sunday Schools.	(c) Special Gifts.	Board of Home Missions and Church Ext'n. (a) Church.	(b) Sunday Schools.	(c) Special Gifts.	Board of Education. (a) Church—General Education.	(b) Sunday Schools.	(c) Children's Fund.	Board of Sunday Schools. (a) Church.	(b) Sunday Schools.	Board of Conference Funds. Connectional Fund.	Permanent Fund.	Freedmen's Aid Society.	American Bible Society.	Woman's Foreign Missionary Society.	Woman's H. Miss'ry Society. (a) Cash.	(b) Supplies.	Total Disciplinary Collections.	OTHER BENEVOLENT COLLECTIONS. Local Educational Interests.	Local Conference.	Episcopal Fund.	Orphans' Home.	Total Benevolent Collections.	General Conference Expenses.	Central Office Expenses of Epworth League.	GRAND TOTAL
Alexandria District—																											
Alexandria	$ 15	$ ..	$ ..	$ 15	$ 2	$ ..	$ 2	$ 2	$ 2	$ ..	$ 2	$ 2	$ ..	$ 12	$ 2	$ ..	$ 1	$ ..	$ 59	$ 35	$ ..	$ ..	$ ..	$ 94	$ ..	$ 1	$ 95
Alex. Mission and Rapides	..	..	..	..	..	..	..	..	..	..	..	..	..	..	..	..	..	..	..	..	..	..	..	..	..	..	..
Boonville	28	..	..	28	..	..	..	..	..	3	..	..	..	18	1	..	..	..	78	..	..	..	..	78	..	2	80
Boyce and Village	4	2	..	6	4	..	2	..	2	1	1	..	..	15	1	1	1	..	40	1	..	..	..	41	2	1	44
Boyce and St. Paul	2	4	..	4	2	..	..	..	1	..	1	2	..	7	1	..	1	..	25	..	..	..	..	25	1	1	27
Bunkie and Evergreen	9	1	..	7	1	..	..	..	..	..	..	3	..	6	..	..	..	..	27	..	..	..	..	27	..	..	27
Cane River & Grand Ecore	2	2	..	2	2	..	2	..	..	1	..	1	..	3	1	..	..	..	16	5	..	..	..	21	..	1	22
Campti and Union	8	..	..	9	..	..	1	..	..	1	..	1	..	4	..	..	..	..	23	..	6	..	..	29	1	..	30
Campti Circuit	1	..	..	1	..	..	1	..	..	..	..	1	..	1	..	..	..	..	5	..	..	..	..	5	..	..	5
Cheneyville	5	10	..	15	..	..	2	..	..	..	2	2	..	10	1	..	2	..	49	..	..	..	..	49	2	1	52
Clarence and Mt. Zion	10	5	..	10	5	..	2	..	2	2	2	3	..	6	1	..	2	..	48	..	..	..	..	48	2	1	51
Colfax	1	..	..	1	..	..	..	..	..	1	..	1	..	1	1	..	..	..	6	..	..	..	..	6	..	1	7
Cottonport	3	..	..	3	..	..	..	..	..	..	2	1	..	1	..	..	..	..	10	..	..	..	..	10	..	..	10
Eola and Sunflower	6	4	..	7	3	..	1	1	..	1	1	1	..	5	..	..	1	..	31	8	..	..	..	32	..	1	40
Lecompte and Richland	..	..	..	..	..	..	..	..	..	..	..	..	..	..	..	..	..	..	..	..	..	..	..	..	..	..	..
Melville and Woodside	5	..	..	5	..	..	..	..	..	3	..	1	..	1	1	..	..	..	16	..	..	..	..	16	..	1	17
Musson	4	3	..	4	3	..	..	1	1	..	3	1	..	5	1	..	..	..	26	2	..	..	..	28	..	1	29
Natchitoches	16	4	..	26	4	..	2	..	..	..	4	..	3	12	..	..	..	..	71	..	..	..	..	71	3	1	75
New Town	..	2	..	..	2	..	..	1	..	2	..	1	..	2	..	..	..	..	10	..	..	..	..	10	1	1	12
Old River and Chopm	..	..	..	1	..	..	..	..	..	..	..	..	..	..	..	..	..	..	..	..	..	..	..	..	..	..	..
Opelousas—St. Mark	6	7	..	7	6	..	1	1	1	1	3	2	..	12	2	..	..	..	49	2	..	..	..	51	..	2	53
Opelousas Circuit	1	..	..	1	..	..	..	..	..	..	1	..	..	1	..	..	..	..	1	..	..	..	..	1	..	..	1
Big Cane and Palmetto	1	..	..	..	..	..	..	..	..	..	..	..	..	..	..	..	..	..	1	..	..	..	..	1	..	..	1
Pineville	3	2	..	4	1	..	1	1	..	..	1	1	1	5	1	..	..	..	21	..	..	..	..	21	1	1	23
Rigolet and Kateland	1	..	..	1	..	..	..	..	..	..	..	..	..	..	..	..	..	..	2	..	..	..	..	2	..	..	2
Teche	3	..	..	2	..	..	2	..	..	3	..	..	..	3	1	..	..	..	14	..	..	..	..	14	1	1	16
Washington	10	2	..	9	..	..	2	..	..	..	..	1	..	5	1	..	..	..	30	..	29	..	..	59	1	1	61
Waxia	5	1	..	3	1	..	..	..	..	..	..	..	..	1	..	..	..	..	11	..	..	..	..	11	..	1	12
Wiley and Lotta	5	3	..	8	..	..	1	..	1	1	..	..	..	3	1	1	1	..	24	..	..	..	..	24	1	1	26
Total	$154	$ 54	..	$ 179	$ 36	..	$ 22	$ 7	$ 10	$ 20	$23	$ 24	$ 4	$139	$ 17	$ 2	$ 9	..	$697	$ 53	$35	$ ..	$ ..	$785	$16	$ 21	$ 822

STATISTICAL TABLE No. 4.—BATON ROUGE DISTRICT. 1909.

Baton Rouge District—																										
Albert Circuit	$ 1	$ 1	$..	$ 9	$...	$..	$...	$...	$...	$ 1	$..	$ 1	$..	$ 1	$ 1	$..	$ 1	$..	$ 17	$....	$..	$..	$...	$...	$ 1	$...	$ 18
Asbury	2											1	1						4					4			4
Baker	5			7	7					1	1	1		4	1	1	1		22	18				40		1	41
Batchelor	1			8					1			1		3	1	1			15					15			15
Baton Rouge—St. Mark	7		7	7	7		3			2	2	1		7	2	3			48	4				52	2		54
Baton Rouge—Wesley	15	15		15								15	10	13	4	2	10		99	120	54			273	2	2	277
Clinton	10			20		1			1	3		4		16	2	1	4		62					24	2	2	128
Conrad	2			2															4					4			4
Deerford																											
Hartzell	3			6			2			2		3		3				1	20		5					1	26
Jackson	3			12						1		2		2					20								20
Jordan Circuit	1			1	1							1	1			1			6					1			7
Lettsworth				4			2						5	2							5					1	19
Lobdell Circuit	1			1						2		1															5
Mason																											
Macedonia	4		2	2		1	1		2	1		1	1	2					17					17			17
Mt. Zion				5															5	5				10			10
Mt. Carmel	20			20			2					6		7	1		2		58	14						1	73
New Roads	2			8				1				1		2					14					14			14
Norwood				1										1					2								2
Pine and Beach Grove	1			2							1			1					5	2	4			7		1	12
Port Allen	7			7						1				5	1				21							1	22
Prairieville	2			1						1		1		1												1	7
Jones Creek Circuit	5			4		1	2		1					1					14					14	1		15
Rylander				1								1					1		3								3
St. Luke and Plainview			2	3								1		1	1	1			9					10			10
St. Paul and Vincent																											
St. Peter																											
Stony Point Circuit	2			1						1		1	1	2	1		1		10						1		11
Torras—Union	8			8								1		2	1												
Wesley and Wilson																			20						1		21
Morganza	1			2								1		1					5								5
Denham Springs	4			4		1	1	1		1		4	1	1	1		1		20		1			21		1	22
Total	$107	$ 16	$11	$ 154	$ 15	$ 4	$ 13	$ 2	$ 5	$ 17	$ 4	$ 49	$20	$ 78	$ 16	$12	$ 21		$544	$ 164	$59			$767	$10	$ 48	$ 937

STATISTICAL TABLE No. 4.—LAKE CHARLES DISTRICT. 1909.

Lake Charles District—																											
Abbeville	$ 1	$	$	$ 1	$	$	$	$	$	$	$	$ 1	$	$	$	$	$	$	$ 3	$	$	$	$	$	$	$	$ 3
Briggs	6			6			1		1	2	2	2		1	1				21						1	3	25
Bon Ami																											
Crowley and Eunice	4			2	2														10								
Carson												1		1												1	11
Campbell	3			3			2			1									12								
Cade	3			3						1		2		1					9						1	1	14
De Ridder													1	1													9
Gueydan																											
Godman Memorial																											
Hubertville	2	3		3	2					2		4	1	5	1				23								
Jennings	6			5						1		2			1				15							1	24
Jeanerette	10	10		20			1			2		5	2	8	1		1		60						1	1	17
Lake Charles	25	5		27	3		1	1		2		2	1	18	2	1	6		94						1	4	65
Lake Arthur	2			2			2			2									7	1					1	2	97
Lafayette	3			4																							8
New Iberia	7	3		8	2					2	1	2		4	1				17					17	1	1	19
Olivier	2			2						1		15		15	2		2		55	2		50				1	108
Oakdale and Powell	5	1		2	3					1		1		2	1				9							1	10
Patoutville										1	1	2	1	4	1				21							1	21
St. Martinsville	7			7			1		1	4		3	2	8		1	1		53					35	1	2	38
St. Peter	10			10						3		3	2	7	1		1		35					35	1	2	38
Spring Creek	5	1		2	3					1	1	2	1	4	1				37					37		1	38
Leesville	8			8						1	1	4	1	4	1		1		27					27		1	28
Welch	5			5								1							11								11
Total	$114	$ 23		$ 120	$ 15		$ 8	$ 1	$ 2	$ 24	$ 6	$ 52	$12	$ 84	$ 14	$ 2	$ 12		$489	$ 3				$181	$ 7	$ 22	$ 574

STATISTICAL TABLE No. 4.—MONROE DISTRICT. 1909.

Monroe District—																											
Bastrop	$ 15	$...	$...	$ 15	$...	$...	$ 1	$...	$...	$ 1	$...	$ 1	$...	$ 2	$ 1	$...	$ 5	...	$ 41	$...	$...	$...	$...	$...	$ 3	$ 1	$ 45
Beulah	1	...	...	1	1	...	1	...	...	...	...	...	...	1	...	...	...	...	5	...	...	...	...	...	...	...	5
Big Bend	...	...	...	1	...	...	...	...	...	...	...	...	...	...	...	...	...	...	1	...	...	...	...	...	...	...	1
Bonita	...	...	...	...	5	...	1	...	1	...	...	...	...	3	...	...	...	...	10	...	...	...	...	...	...	1	11
Casper	...	...	...	3	...	...	...	1	...	...	...	3	...	2	1	...	...	...	10	...	...	...	...	...	...	1	11
Jones and Dennis	3	2	...	5	2	1	2	1	...	2	2	1	...	2	1	...	...	...	24	2	...	...	...	...	...	...	26
Joyce	1	...	...	2	...	...	...	...	...	...	...	...	...	...	1	...	...	...	4	...	...	...	...	...	...	...	4
Lake Providence	10	13	...	10	...	...	3	...	2	...	...	3	...	10	1	1	2	...	55	...	...	...	...	...	...	...	55
Minden	...	...	...	...	1	...	...	...	...	...	1	...	...	...	...	...	...	...	2	...	...	...	...	...	...	...	2
Mt. Nebo	6	...	...	9	1	...	3	...	1	2	...	2	...	4	1	...	1	...	30	...	...	...	...	...	...	...	30
Mt. Sinai	4	1	...	5	1	...	1	...	...	...	...	1	...	2	1	...	...	...	16	...	...	...	...	...	1	1	18
Randolph	1	...	...	...	...	...	...	...	...	...	...	1	...	...	...	...	...	...	2	...	...	...	...	...	...	...	2
Sicily Island	1	...	...	5	...	...	1	...	...	...	...	2	...	...	...	2	...	...	11	1	...	...	...	...	...	...	12
Monroe—St. James	15	15	...	10	15	...	2	1	...	3	5	5	2	20	2	...	4	...	99	...	...	...	...	...	5	2	106
Monroe—St. Paul	3	...	...	...	...	...	...	...	...	...	...	1	...	...	...	...	1	...	5	...	...	...	...	...	...	1	6
Washington	30	...	...	40	...	...	2	...	...	2	...	2	...	10	1	...	2	...	89	6	...	...	...	...	3	1	99
Waterproof	...	...	...	...	...	...	...	...	...	1	...	...	...	...	1	...	...	...	2	...	...	...	...	...	...	...	2
Woods	...	5	...	...	...	...	...	...	...	1	...	...	...	1	...	...	...	...	7	...	...	...	...	...	...	...	7
Total	$ 90	$ 36	...	$ 110	$ 26	$ 1	$ 17	$ 3	$ 4	$ 12	$ 8	$ 22	$ 2	$ 57	$ 11	$ 3	$ 15	...	$413	$ 9	...	...	...	...	$12	$ 8	$ 442
Last year	...	...	...	...	...	...	...	...	...	...	...	...	...	...	...	...	...	...	482	...	...	...	...	...	...	...	...
Increase	...	...	...	...	...	...	...	...	...	...	...	...	...	...	...	...	...	...	11	...	...	...	...	...	...	...	...

STATISTICAL TABLE No. 4.—NORTH NEW ORLEANS DISTRICT. 1909.

North New Orleans Dist.—																											
Asbury	$ 1	$	$	$ 1	$	$	$	$	$	$ 1	$	$	$	$ 1	$ 1	$	$	$	$ 5	$	$	$	$	$	$	$	$ 5
Angie Circuit	2	1		1					2			1		2	1				10					10			10
Bogalusa	4			5			1		1		1	1		1	1				15					15		1	16
Covington																											
Carrollton Mission																											
Central	10			10						2		1		10					33	10		6		49			49
Camparapet																											
Darrow Circuit	3			3								2							8					8			8
Franklinton and Hackley	1	2		1	2														6					6			6
Gretna	3	2		2	1						2	2		2	1		5		20	8				28	1	1	30
Lutcher	1	2		3							1			3	1				11	8				19		1	20
LaPlace	5			4			1			1		1		4	1		2		19			2		21		1	22
Mandeville	2			2								1							5					5			5
N. O.—Haven Chapel	6			3								1		1	1				12	26				38			38
N. O.—Malden	3			4			1			2		1		2	1		2		16	1				17		1	18
N. O.—Mallalieu	10			10						1	2	4	1	7	3		4		42	8			26	76		4	80
N. O.—Mt. Zion	20			20					10	2	3	20	2	50	5		6		138	64			36	238	2	1	241
N. O.—Pleasant Plain	15			13					1				2	9	2				42	20				62			62
N. O.—Scott Chinn	8			8						2		3		3	1				25				10	35		1	36
N. O.—Simpson Memorial	15			25						6		8		20	3		8		85	52		6		137		4	141
N. O.—Thompson	4	1		7	1		1			1		2		10	1		1		29	5			39	73		1	74
N. O.—Union	40	5		45			5			5		10		35	3		5		153				36	189		6	195
Ponchatoula	7			2										1					10					10			10
Ross Church, Kenner	1			2						1		1							5					5			5
Slidell	5	3		9								1		3					23					23		2	25
St. Matthew	11			12			2			4				10	2		1		42				8	50		1	51
Total	$177	$ 16		$ 192	$ 4		$ 11		$ 16	$ 27	$ 9	$ 60	$ 5	$174	$ 28		$ 34		$749	$ 212		$ 8	$155	1114	$ 3	$ 25	$1146
Last year																			954								
Decrease																			205								183
																											46

STATISTICAL TABLE No. 4. —SHREVEPORT DISTRICT. 1909.

Shreveport District—																											
Allen	$...	$...	$...	$ 5	$...	$...	$...	$ 1	$...	$ 1	$...	$...	$...	$...	$...	$...	$...	$...	$ 7	$ 4	$...	$...	$...	$ 4	$...	$...	$ 11
Benson and Pleasant Val.	2	...	...	...	4	...	...	...	...	...	1	...	...	1	1	...	...	...	9	...	...	...	...	...	...	...	9
Belcher	...	...	...	1	...	...	...	...	...	...	1	...	1	...	1	...	...	...	4	2	...	...	...	2	...	...	6
Brownlee	1	...	...	1	...	...	...	...	...	...	...	...	...	2	...	...	...	...	4	...	...	...	...	...	...	...	4
Columbus	...	...	...	...	...	...	...	...	...	...	...	...	...	...	...	...	...	...	...	...	...	...	...	...	...	...	...
Cashpoint	...	...	...	...	...	...	...	...	...	...	...	...	...	...	...	...	...	...	...	...	...	...	...	...	...	...	...
Fairfield	2	4	...	5	4	...	2	...	...	...	2	2	3	5	1	3	1	...	34	10	...	...	...	10	2	...	46
Frierson	4	...	...	4	...	...	...	...	1	...	...	1	...	...	...	...	...	...	10	28	...	...	...	28	...	...	28
Grand Bayou	3	...	...	8	...	...	...	...	1	...	...	...	2	2	1	...	...	...	17	6	...	...	...	6	...	1	24
Gahagan	2	...	...	2	...	...	...	...	...	...	...	1	...	3	...	...	...	...	8	...	...	...	...	...	...	2	10
Grand Cane	1	...	...	1	...	...	...	...	...	...	...	...	...	1	1	...	...	...	4	2	...	...	...	2	...	...	6
Keithville and Fairview	7	...	...	7	...	...	3	...	1	...	3	4	...	5	1	...	1	...	32	7	...	...	...	7	...	1	40
Kingston and Bouchest	4	3	...	4	3	...	...	3	...	...	...	...	...	3	...	...	...	...	20	6	...	...	...	...	...	2	28
Logansport	1	1	...	1	1	...	1	...	...	...	1	2	1	1	1	...	...	...	11	15	...	...	...	15	...	1	27
Longstreet	2	2	...	2	2	...	1	...	1	2	...	...	1	3	1	...	...	...	17	...	...	...	...	...	...	1	18
La Chute	2	...	...	3	...	...	...	...	...	...	1	...	1	...	...	...	...	...	7	...	...	...	...	...	...	...	7
Mansfield	21	...	...	10	10	...	1	...	...	...	3	2	2	15	3	...	3	...	70	300	...	...	...	300	...	1	371
Many	1	...	...	2	...	...	...	...	...	...	...	...	...	...	1	...	...	...	4	6	...	...	...	...	...	...	10
Marthaville	1	...	...	2	...	...	3	...	...	...	1	2	...	3	...	...	...	...	12	...	...	...	...	...	...	...	12
Noble	...	...	...	...	...	...	...	...	...	...	...	...	...	...	...	...	...	...	...	...	...	...	...	...	...	...	...
Pleasant Hill	4	5	...	4	5	...	...	...	1	...	1	4	...	3	1	...	...	...	28	16	...	...	...	...	...	2	46
Rocky Mount	...	...	...	...	...	...	...	...	...	...	...	1	1	4	...	...	...	...	...	...	...	...	...	...	...	...	...
Robeline	2	...	...	...	2	...	...	...	...	...	1	1	4	...	...	...	...	...	10	5	...	...	...	...	...	1	16
Shreveport—St. Paul	15	15	...	90	...	...	2	...	1	...	5	10	2	75	5	2	10	...	232	53	...	...	...	53	...	5	290
Shreveport—St. James	20	16	...	30	70	...	5	6	...	...	5	10	5	50	5	1	1	...	224	30	10	10	...	50	5	2	281
Shreveport—Daniel Ch.	4	...	...	...	4	...	...	...	...	...	3	...	...	6	1	...	...	...	18	...	...	...	...	...	...	2	20
Shreveport—Johnson Ch.	2	...	...	2	...	...	...	...	...	1	1	1	1	...	...	...	...	...	8	2	...	2	...	...	...	1	11
Shady Grove	5	...	...	11	...	...	5	...	...	...	2	5	...	12	3	3	5	...	51	43	...	2	...	...	4	3	103
Vanceville	10	...	...	10	...	...	5	2	...	...	...	5	5	10	2	1	1	...	51	10	...	...	...	10	1	1	63
Zwolle	5	...	...	5	...	...	1	...	...	...	...	...	...	1	2	1	1	...	16	26	...	...	...	...	...	1	42
Jewella	...	...	...	...	...	...	...	...	...	...	...	...	...	...	...	...	...	...	...	...	...	...	...	...	...	...	...
Total	$121	$ 46	...	$ 210	$105	...	$ 29	$ 12	$ 6	$ 4	$30	$ 48	$25	$205	$ 31	$11	$ 23	...	$908	$ 571	$10	$14	...	...	$12	$ 27	$1549
Last year	...	...	...	...	...	...	...	...	...	...	...	...	...	...	...	...	...	...	813	...	...	...	...	...	...	...	1006
Increase	...	...	...	...	...	...	...	...	...	...	...	...	...	...	...	...	...	...	15	...	...	...	...	...	...	...	543

STATISTICAL TABLE No. 4.—SOUTH NEW ORLEANS DISTRICT. 1909.

South New Orleans Dist.—																											
Bayou Goula	$ 2	$...	$..	$ 3	$ 1	$..	$...	$...	$...	$...	$..	$ 1	$..	$ 2	$...	$ 2	$...	$..	$ 11	$....	$..	$..	$...	$...	$ 1	$ 1	$ 13
Beattieville	1	1	...	2	1	...	1	...	...	...	...	1	...	...	...	1	...	...	8	...	...	...	...	...	...	...	8
Berwick	3	1	...	1	1	...	1	...	...	1	...	...	...	...	1	1	...	...	9	...	...	...	...	...	...	1	10
Centerville	5	...	...	10	...	...	...	...	...	2	2	2	1	5	1	1	...	...	29	12	...	...	...	...	...	1	42
Crawford	9	...	...	12	...	...	4	...	...	2	...	1	...	5	1	...	...	...	34	...	...	...	...	...	2	1	37
Donaldsonville	10	...	...	10	...	...	...	...	...	5	...	3	...	5	1	1	1	...	36	...	...	...	...	...	...	...	36
Franklin	14	16	...	29	...	...	2	...	2	2	...	...	...	26	4	1	...	...	98	39	...	...	...	...	1	2	140
Godman	10	...	...	10	...	...	2	...	2	3	...	1	...	4	1	...	...	...	30	...	...	...	...	...	...	...	30
Houma and Dulas	16	4	...	12	...	...	1	...	1	1	...	8	...	10	1	1	2	...	56	35	...	...	...	...	...	...	91
Hahnville	5	...	...	6	...	...	1	...	...	2	...	2	...	...	1	...	1	...	18	...	...	...	...	...	1	1	20
Morgan City	18	2	...	20	...	...	...	...	...	4	...	2	...	2	3	...	1	...	49	...	...	...	...	...	...	2	51
Napoleonville	8	5	...	10	8	...	1	1	2	2	1	4	...	6	1	1	2	...	52	...	...	...	...	...	...	...	52
N. O.—First Street Ch.	10	...	...	60	...	...	...	...	...	8	...	16	5	55	8	...	12	...	156	124	...	...	...	...	5	6	295
N. O.—Wesley Ch.	45	15	...	70	25	...	...	...	5	3	3	4	...	60	5	10	...	10	246	427	...	...	...	...	...	5	723
N. O.—Williams Ch.	20	...	...	20	...	...	1	...	1	...	...	4	...	10	8	...	...	14	84	...	24	...	...	...	...	...	110
Pattersonville	1	...	...	3	...	...	...	...	...	1	...	1	...	1	...	...	...	...	7	...	...	...	...	...	...	...	7
Plaquemine	1	...	...	1	...	...	...	...	...	1	...	1	...	1	...	...	...	...	5	...	...	...	...	...	...	...	5
Schriever	5	2	...	5	2	...	...	...	...	...	...	2	1	3	1	...	1	...	22	...	...	...	...	...	...	1	24
Thibodeaux	22	...	...	15	5	...	...	...	2	4	...	6	2	10	3	1	1	...	71	...	...	...	...	...	2	1	74
Union and Sorrell	2	...	...	1	...	...	...	...	...	...	...	...	1	...	...	...	...	...	4	...	...	...	...	...	...	...	4
Virion	6	...	...	2	...	...	...	...	...	1	...	2	...	6	1	1	1	...	20	...	...	...	...	...	1	1	22
Winsted	10	...	...	10	...	...	...	...	2	2	2	5	...	10	1	1	...	...	43	5	...	...	...	...	...	1	49
Woodlawn	2	...	...	2	...	...	...	...	...	...	...	...	...	...	1	...	...	...	5	14	...	...	...	...	...	...	19
Total	$233	$ 46	...	$ 314	$ 43	...	$ 14	$ 1	$ 17	$ 44	$ 8	$ 65	$10	$219	$ 41	$22	$ 22	...	$1090	...	...	...	...	...	$13	$ 24	$1860
Last year	...	...	...	...	...	...	...	...	...	...	...	...	...	...	...	...	...	...	969	...	...	...	...	...	...	...	...
Increase	...	...	...	...	...	...	...	...	...	...	...	...	...	...	...	...	...	...	131	...	...	...	...	...	...	...	...

STATISTICAL TABLE No. 4.—RECAPITULATION. 1909.

Alexandria	$154	$ 54	$..	$ 179	$ 36	$..	$ 22	$ 7	$ 10	$ 20	$23	$ 24	$ 4	$139	$ 17	$ 2	$ 9	$..	$ 697	$ 53	$35	$..	$...	$785	$16	$ 21	$ 822
Baton Rouge	91	16	11	154	15	4	13	2	[illegible]	17	4	49	20	78	16	12	21	...	544	164	...	...	...	...	10	48	937
Lake Charles	114	23	...	120	15	...	8	1	2	24	6	52	12	84	14	2	12	...	489	...	...	3	...	...	7	22	574
Monroe	86	36	...	110	26	1	17	3	4	12	8	22	2	57	11	3	15	...	413	9	...	...	...	...	12	8	442
South New Orleans	223	46	...	114	43	...	14	1	17	14	8	65	10	219	41	22	22	...	1090	...	...	...	...	...	13	24	1860
North New Orleans	177	16	...	192	4	...	11	...	16	27	9	60	5	174	28	...	34	...	749	212	...	8	155	...	3	25	1146
Shreveport	121	46	...	210	105	...	29	12	6	4	30	48	25	205	31	11	23	...	908	571	10	14	...	...	12	27	1549
Grand Total Benevolence	$982	$237	$11	$1079	$244	$ 5	$114	$ 26	$ 59	$118	$88	$320	$78	$956	$158	$52	$136	$..	$4890	$1009	$45	$25	$155	$...	$73	$175	$7223
Last year	$7247	...	...	...	...	...	...	...	...	...	...	...	...	...	...	...	...	...	...	...	...	...	...	...	...	...	...
Increase	...	...	...	...	...	...	...	...	...	...	...	...	...	...	...	...	...	...	...	...	...	...	...	...	...	...	...
Decrease	20	...	...	...	...	...	...	...	...	...	...	...	...	...	...	...	...	...	...	...	...	...	...	...	...	...	...

EMILE LABAT

Funeral Director and
Practical Embalmer

1308 N. Rampart St., (Near Esplanade) New Orleans

CARRIAGES for Weddings, Pleasure Drives, etc. Funerals made at moderate prices. Orders received by telephone at any time. **Phone Hemlock 282.**

The

Spencer Engraving Co.

PHOTO ENGRAVERS

302 Camp Street New Orleans

PHONE 3505 MAIN

FOR FIRST-CLASS PHOTOGRAPHS GO TO

BEDOU'S STUDIO

1707 BIENVILLE STREET, NEW ORLEANS

HIGH GRADE PHOTOS FROM $2.50 PER DOZEN UP.

Enlarging A Specialty

We do Framing Make appointments for sittings

Phone Main 3853

Dry Goods Hats Shoes

NETTER & CO.

Donaldsonville - Louisiana

Clothing Furnishings Buggies